Gavilán común

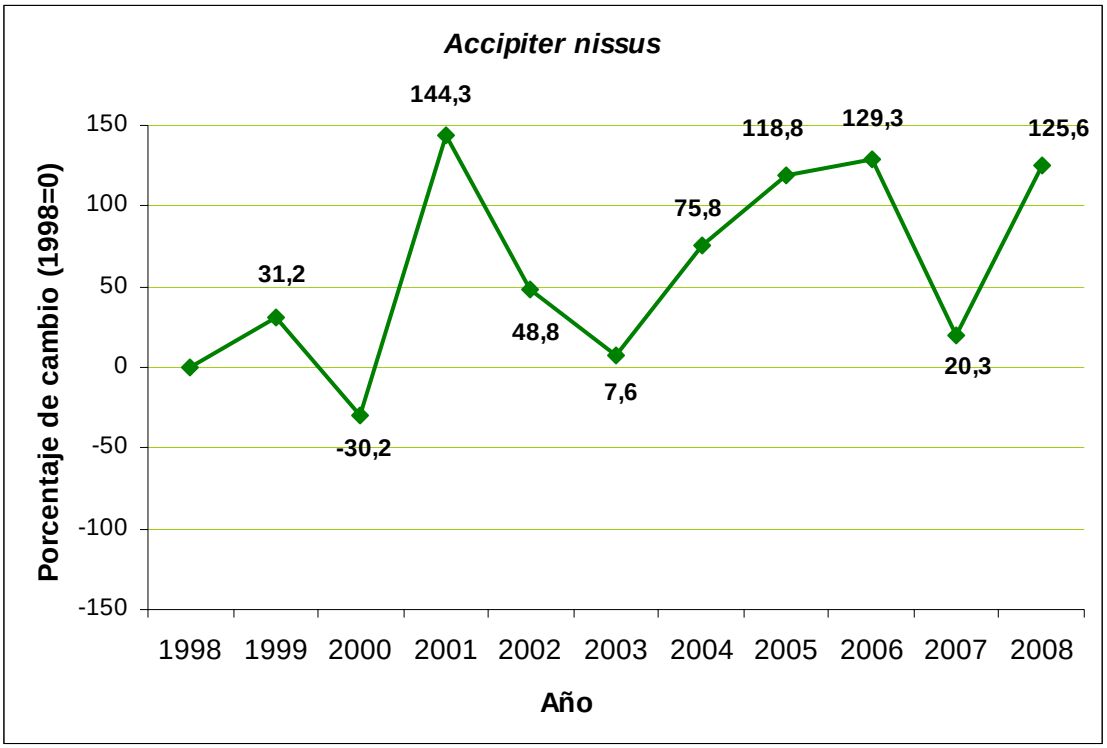

Carricero tordal

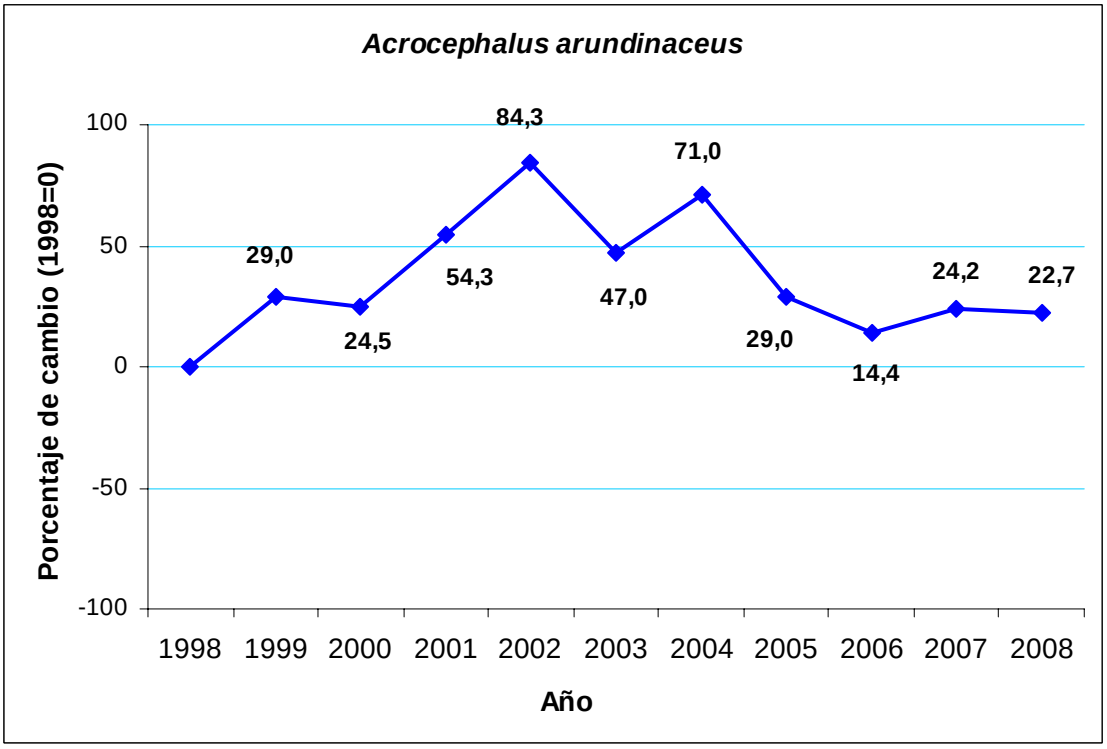

Carricero común

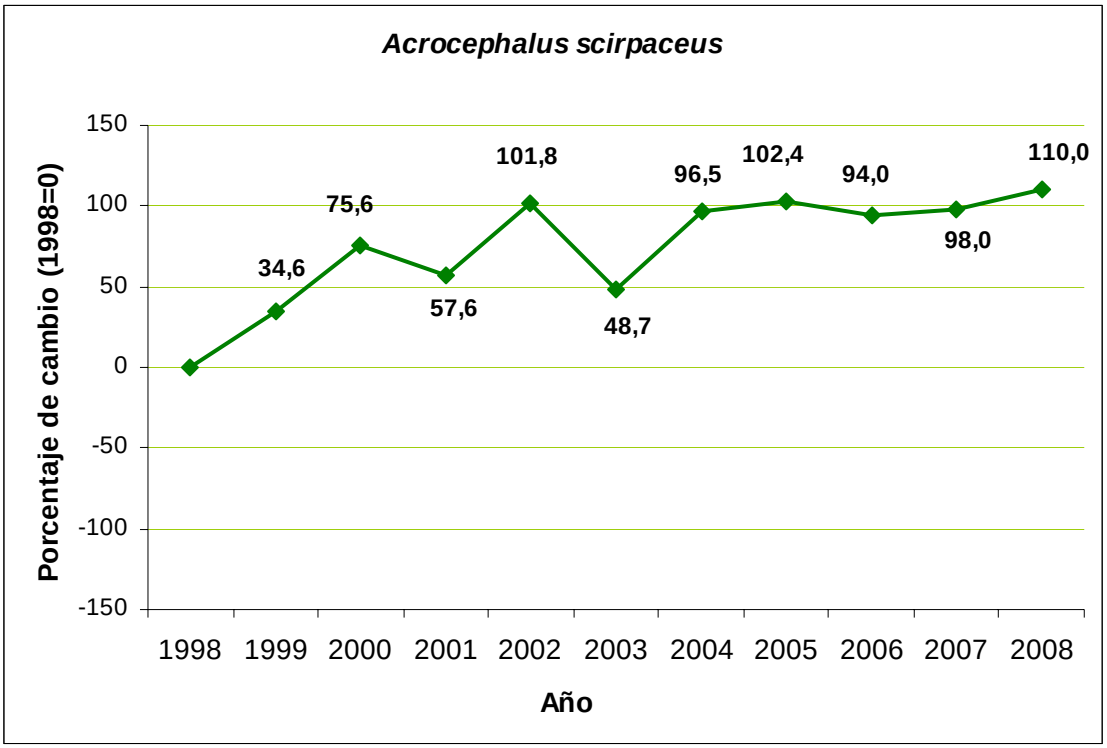

Mito

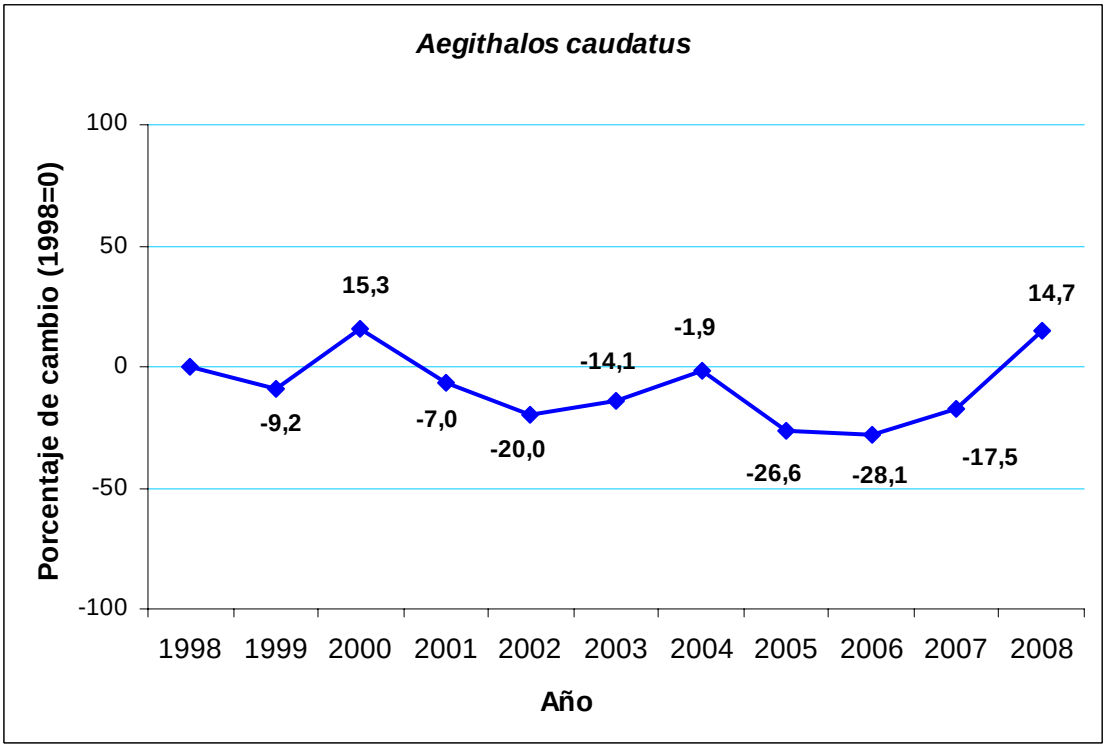

Alondra común

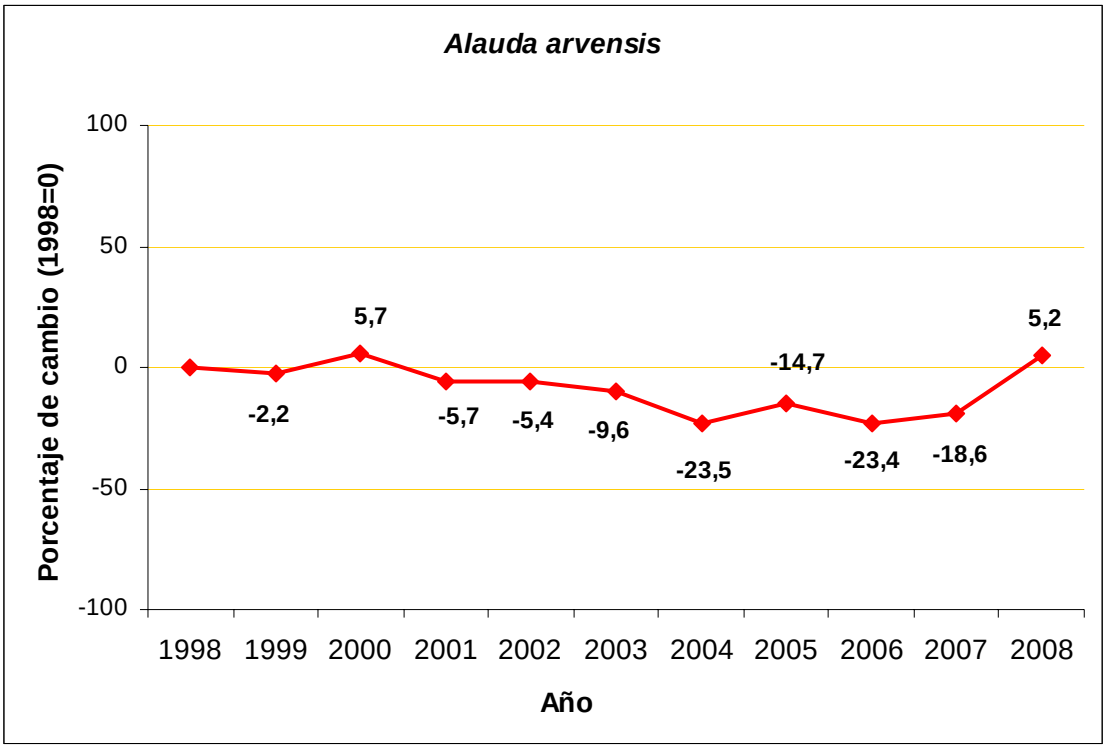

Perdiz común

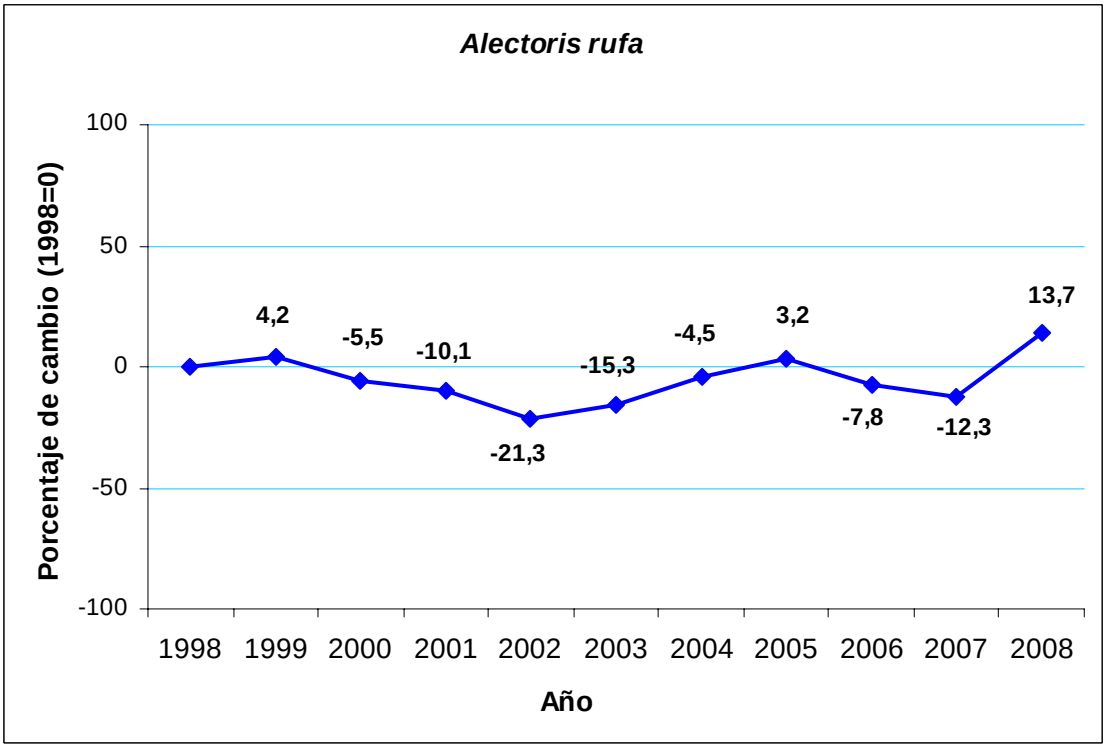

Bisbita arbóreo

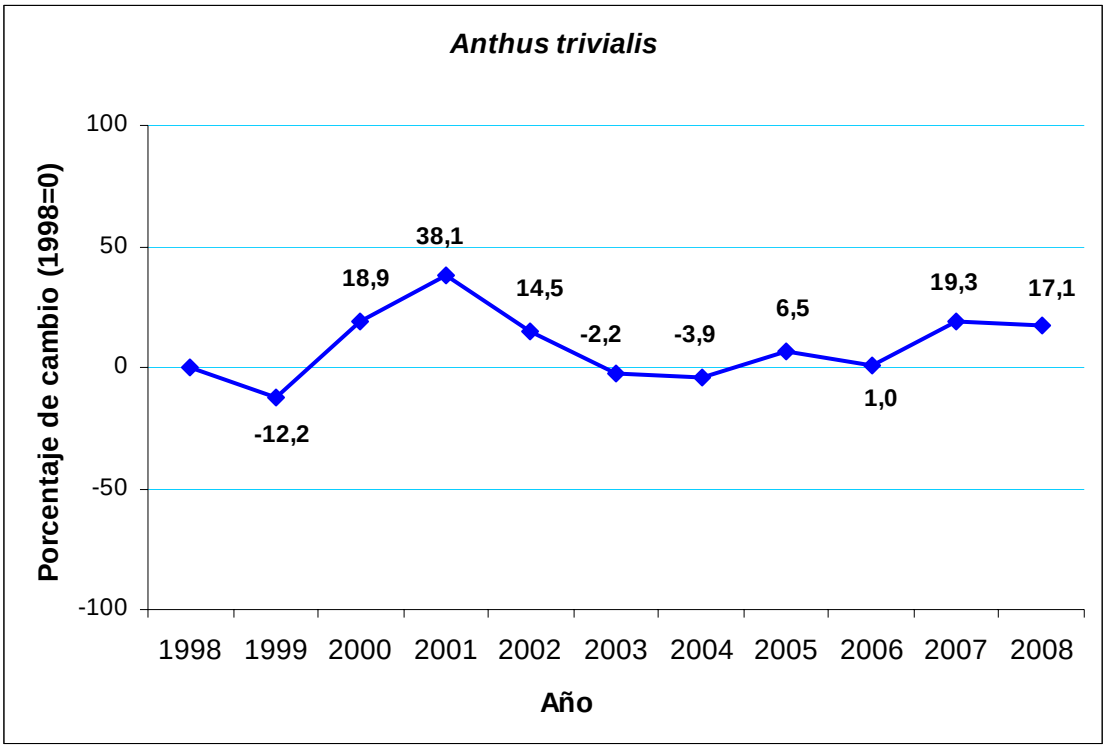

Vencejo común

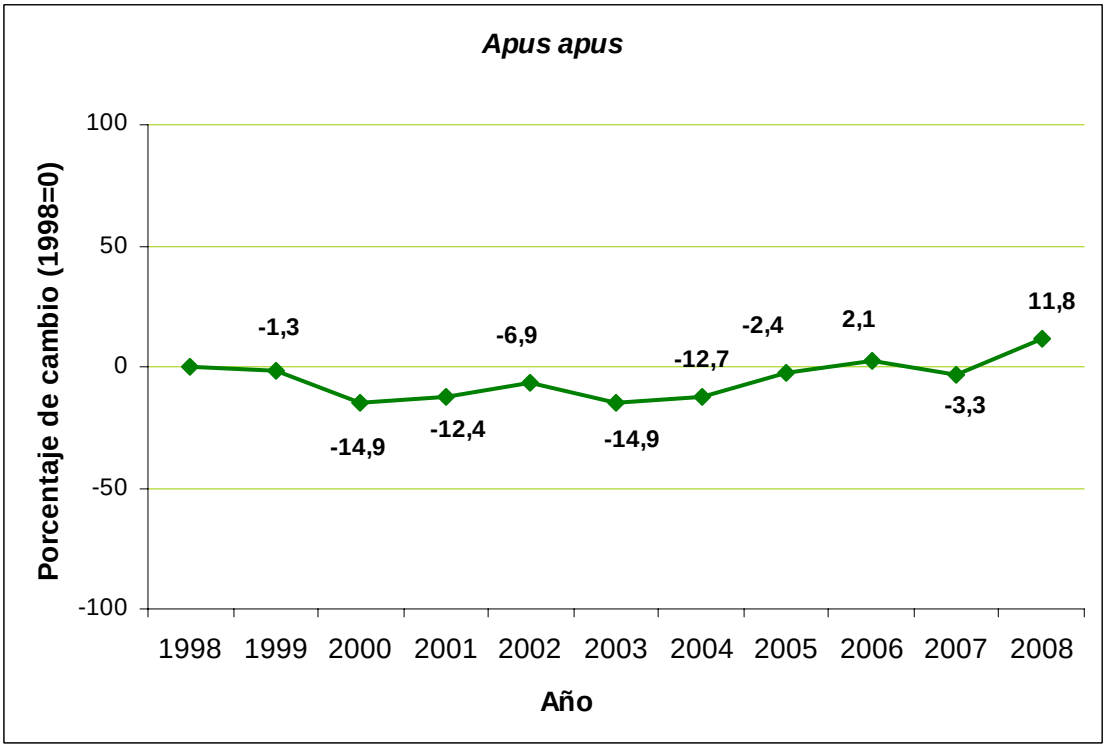

Mochuelo europeo

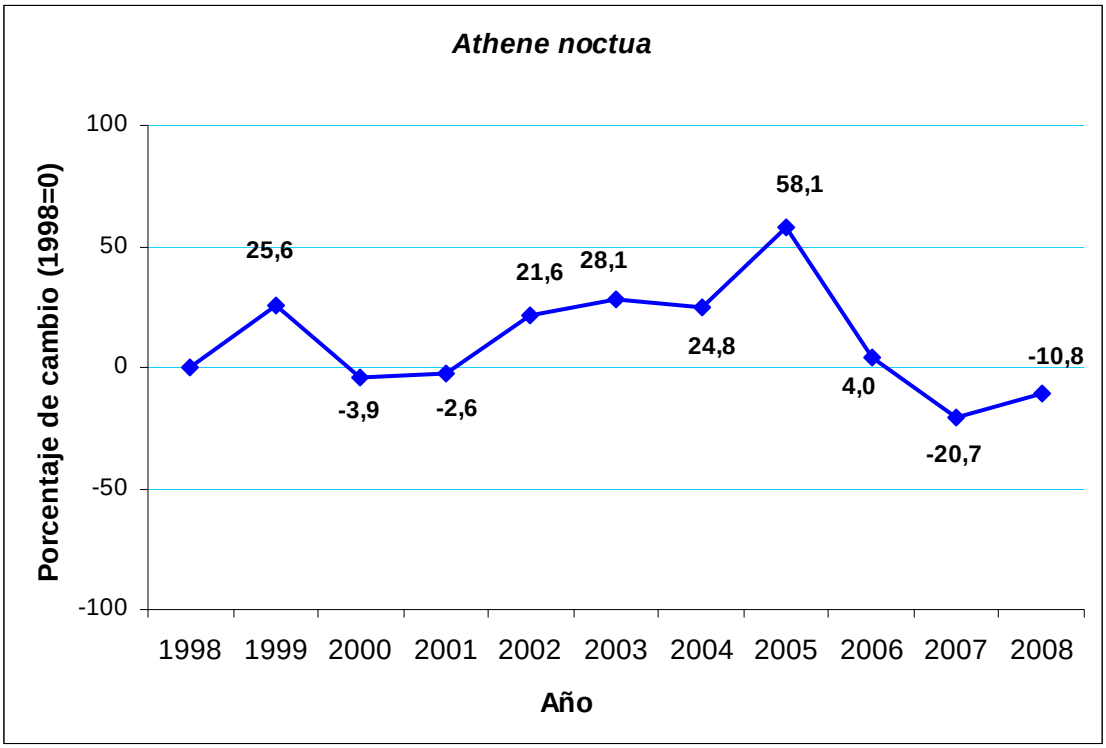

Ratonero común

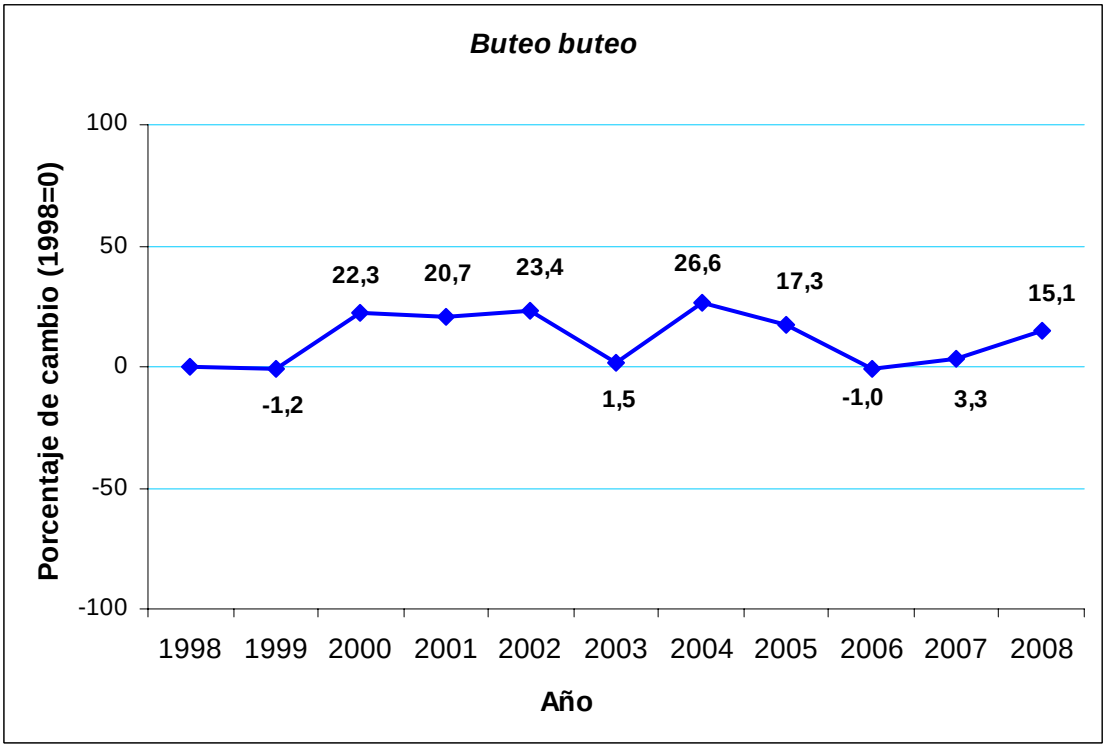

Terrera común

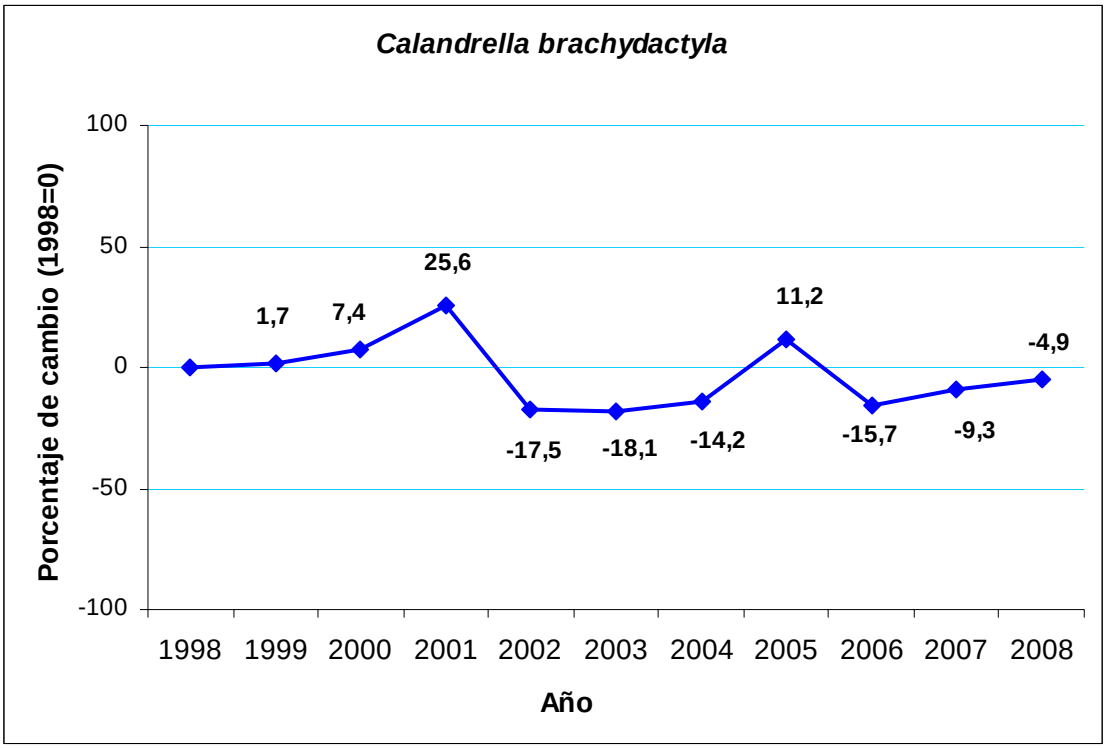

Pardillo común

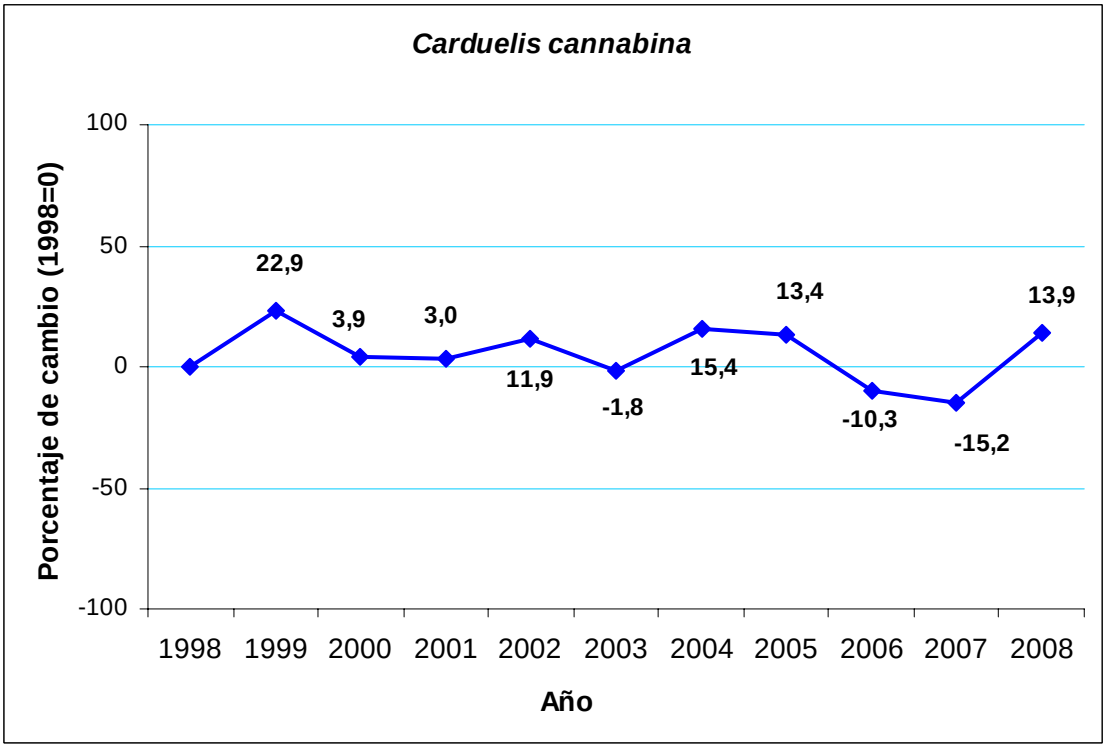

Jilguero

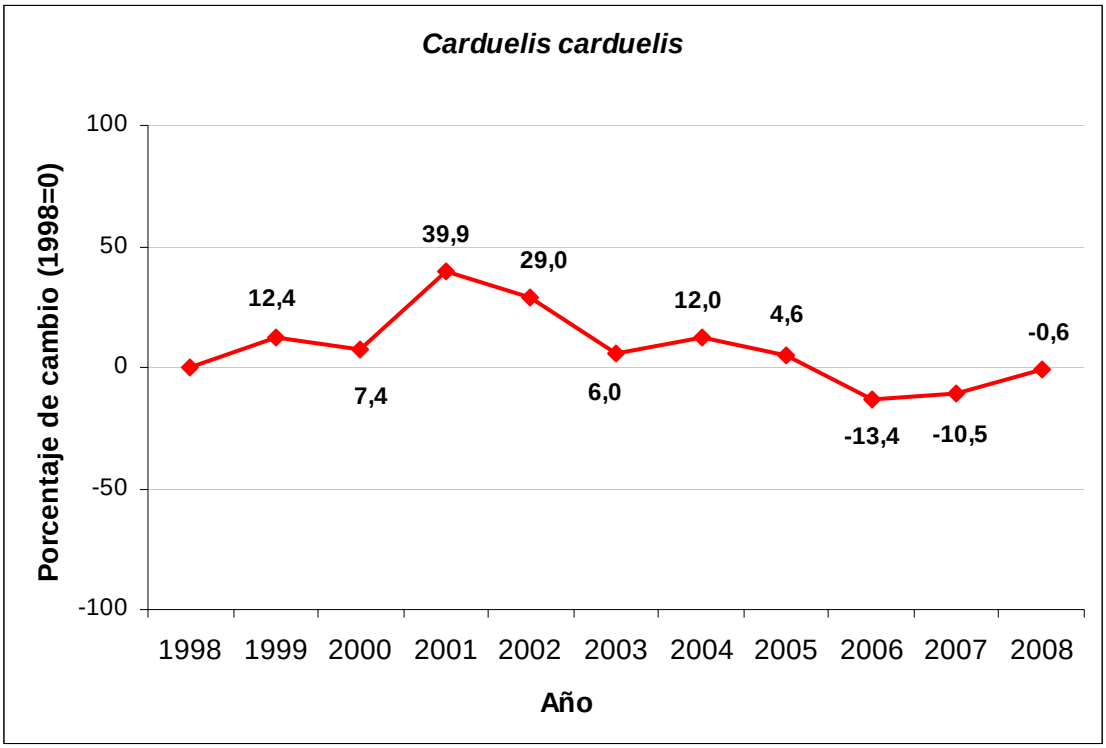

Verderón común

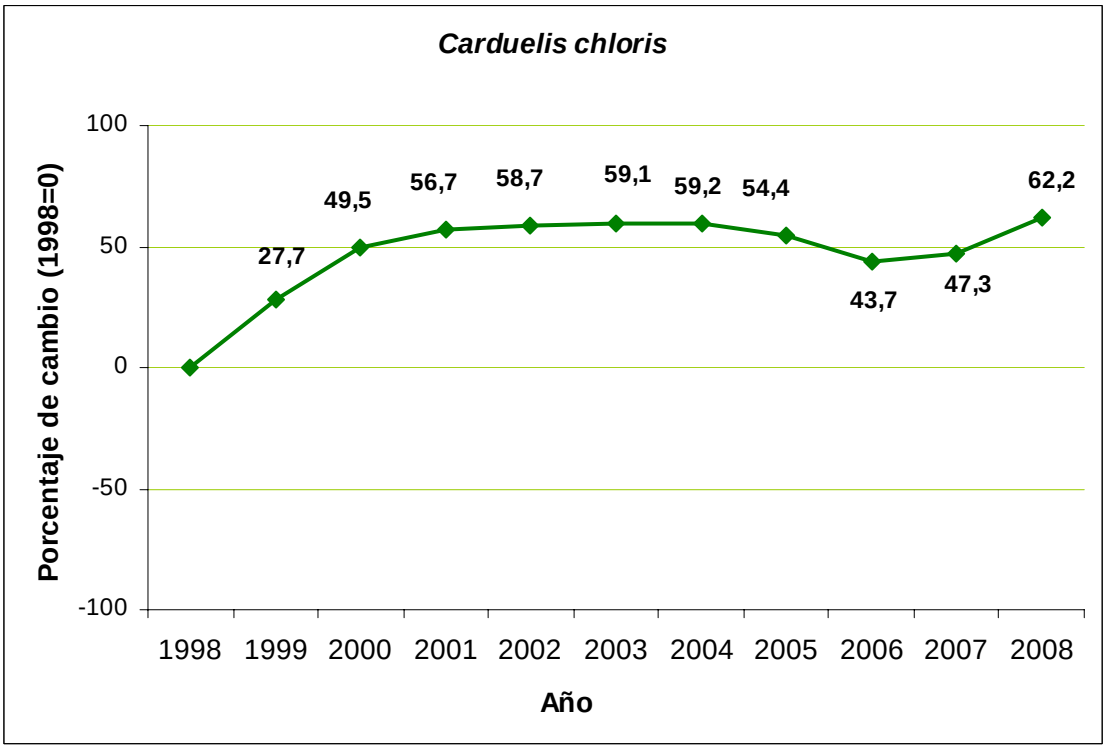

Agateador común

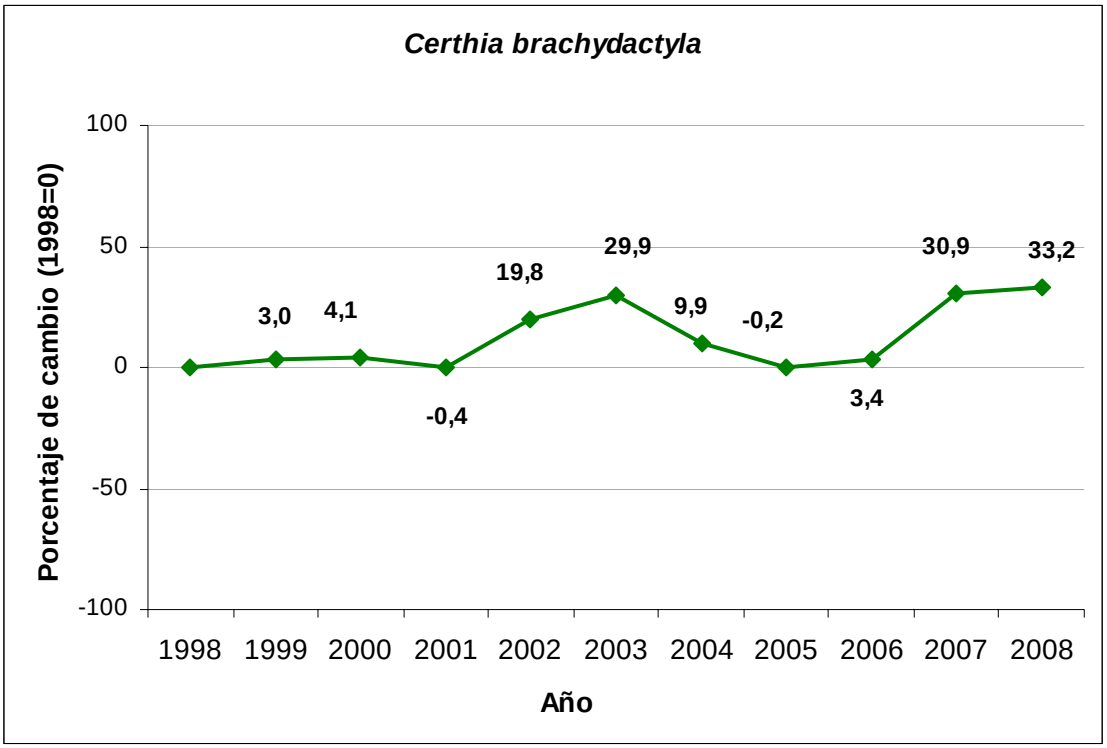

Ruiseñor bastardo

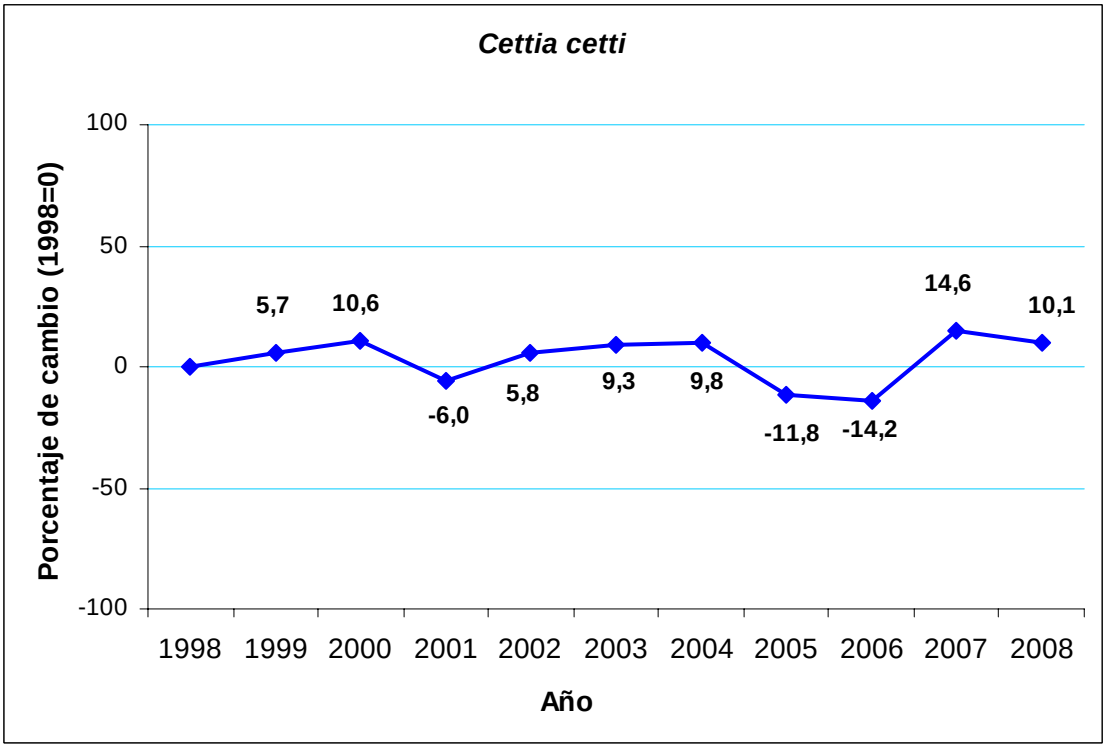

Cigüeña blanca

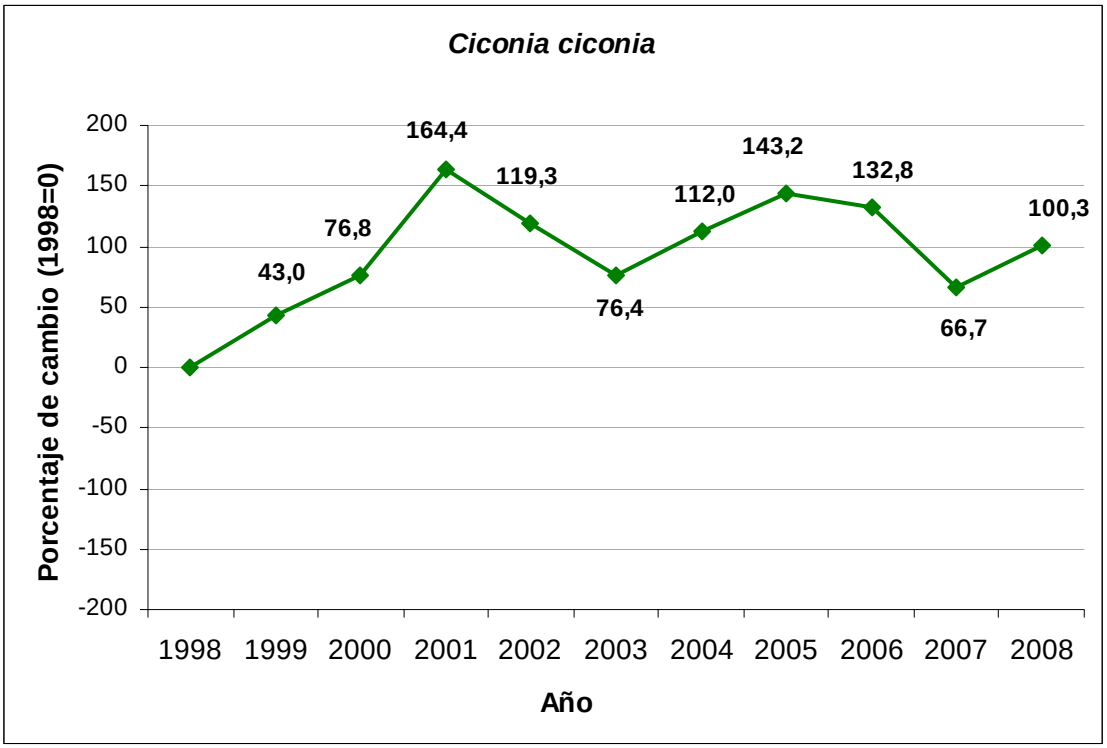

Buitrón

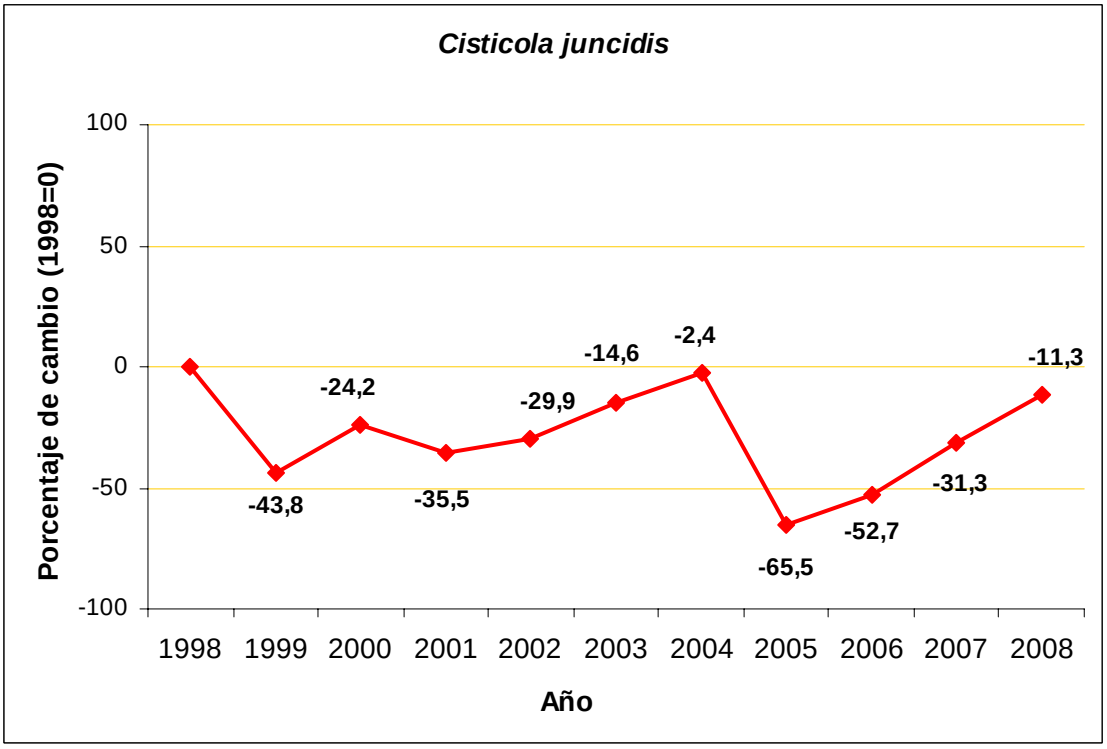

Críalo Europeo

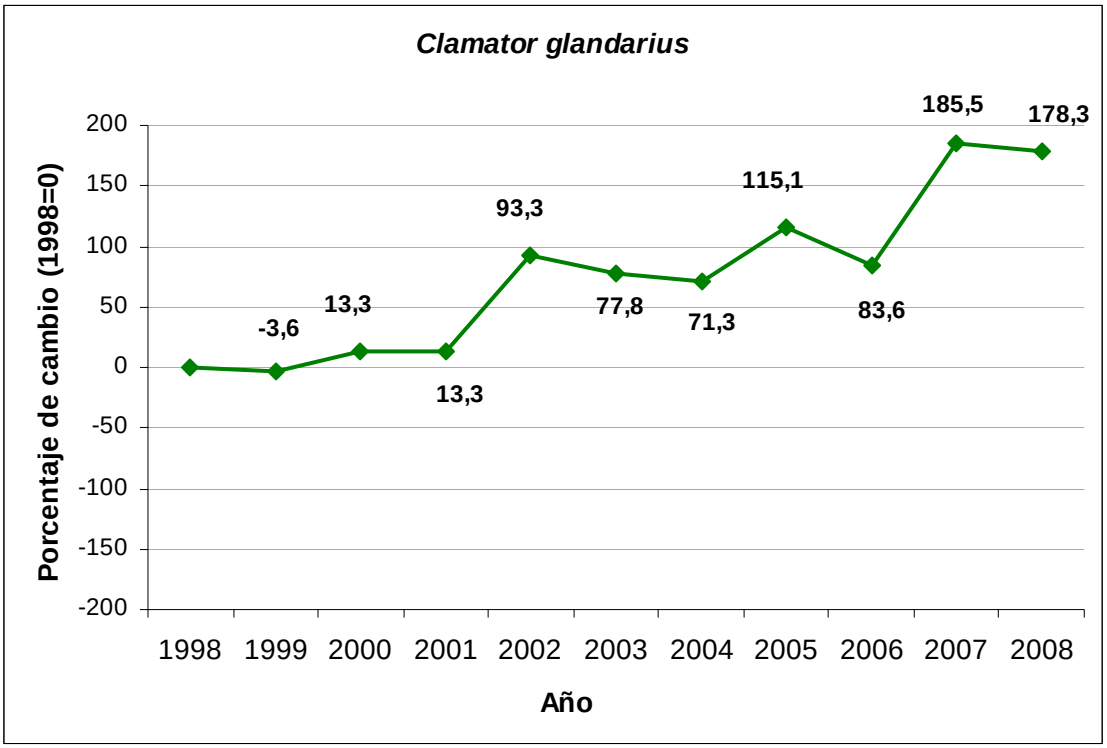

Paloma bravía

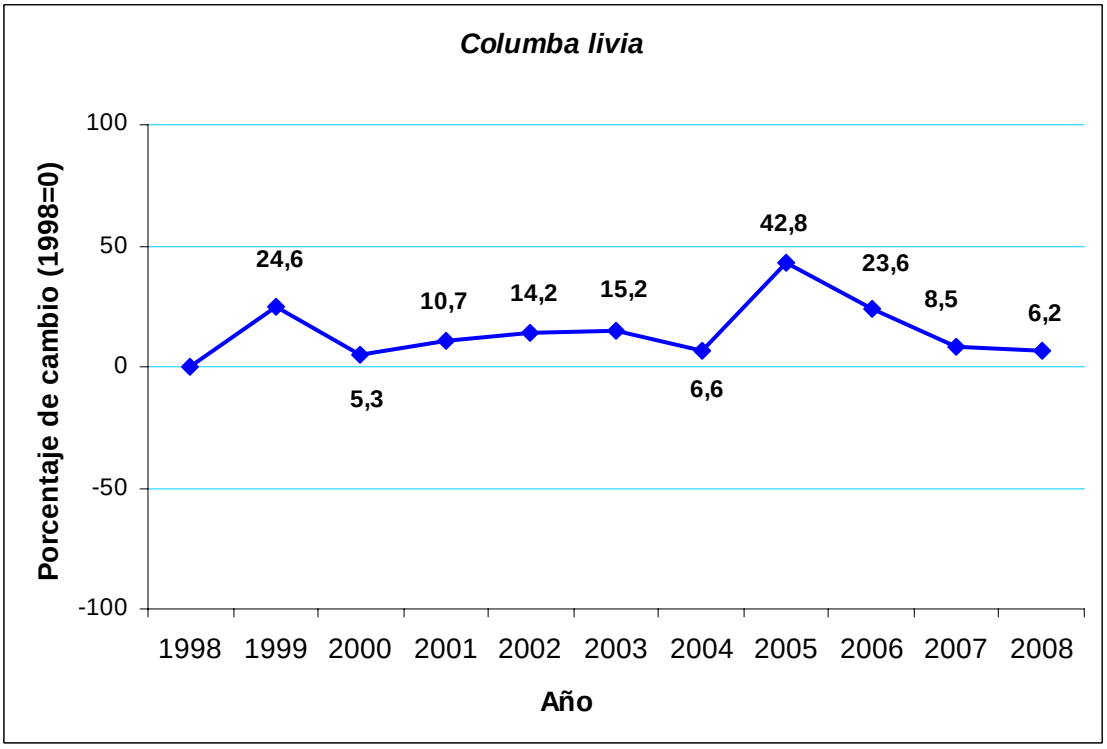

Paloma torcaz

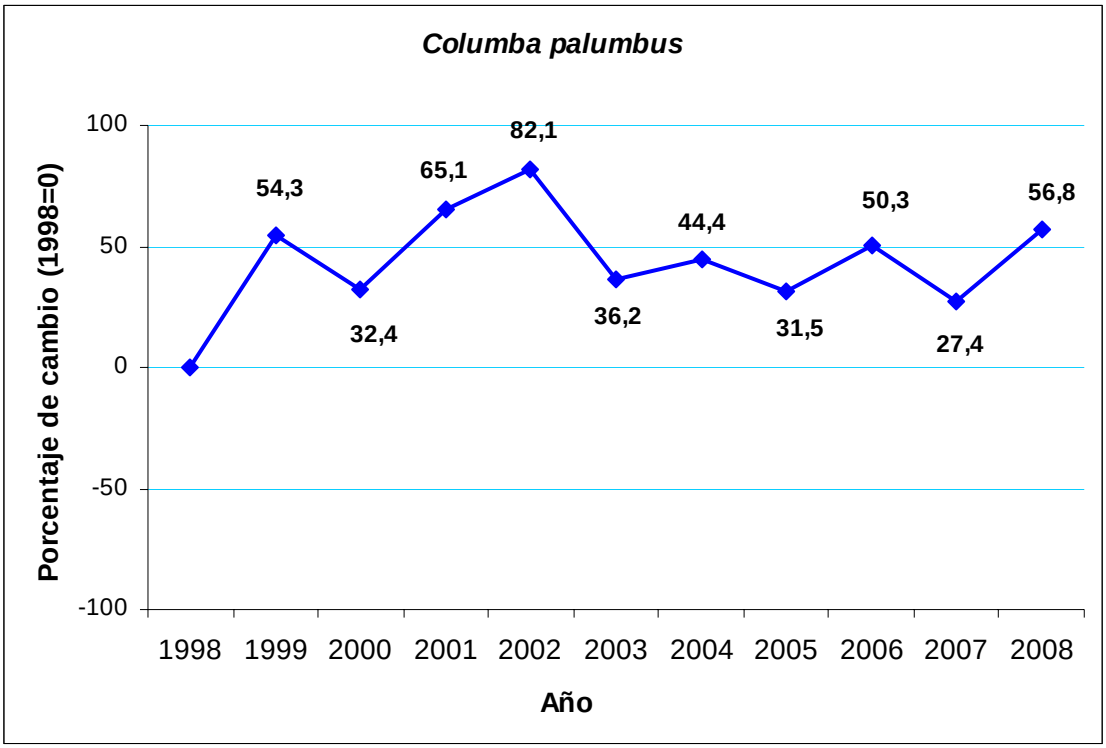

Cuervo

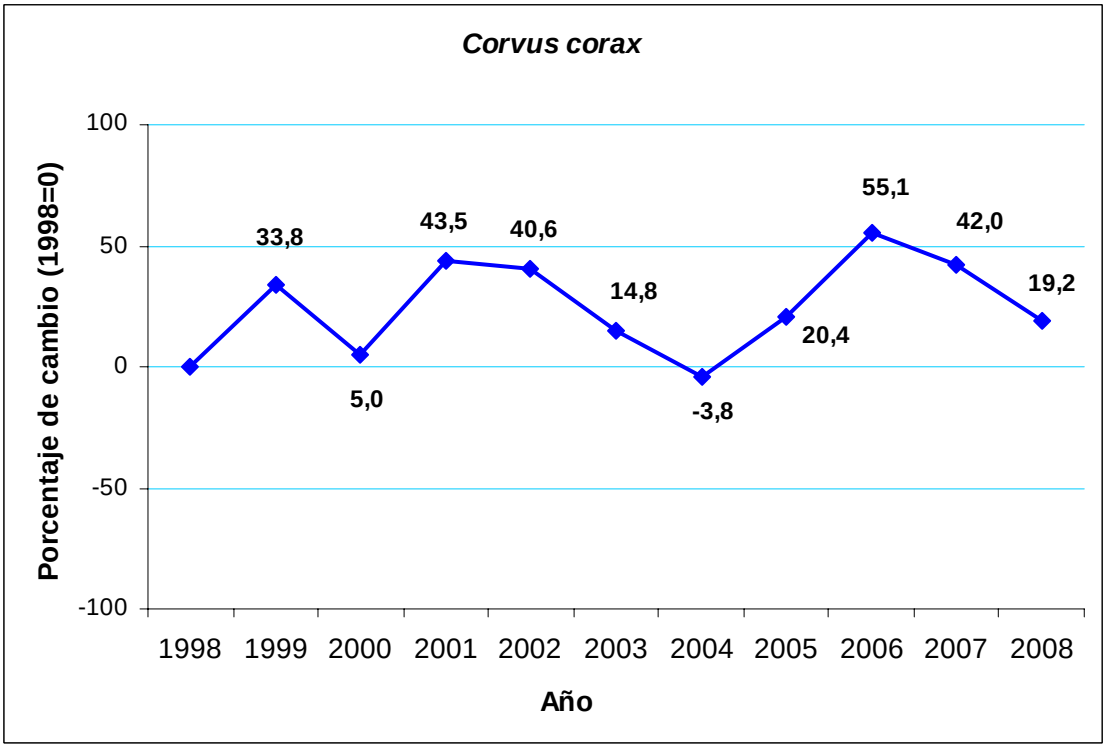

Corneja común

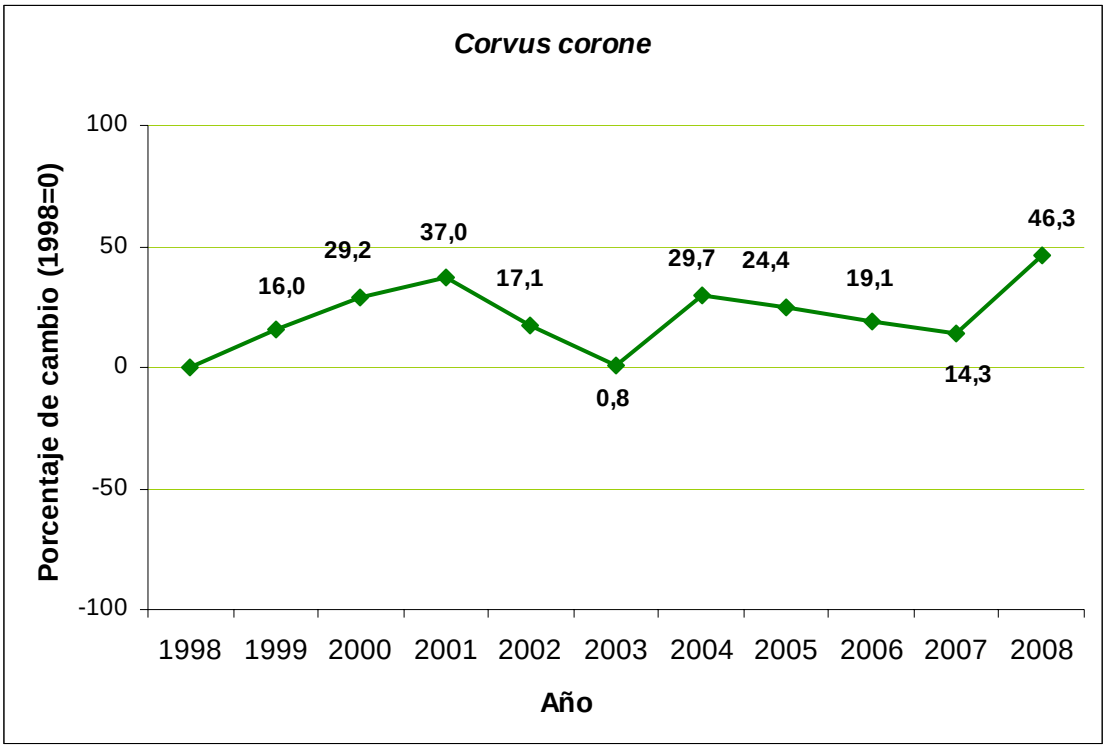

Grajilla

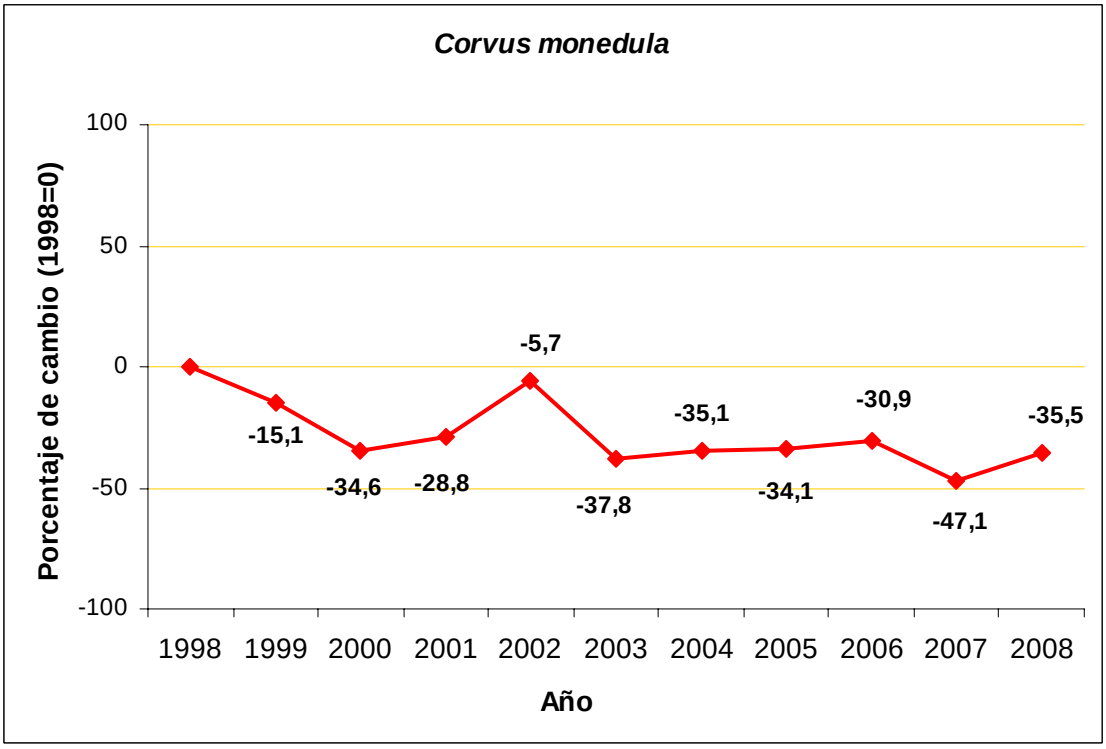

Codorniz común

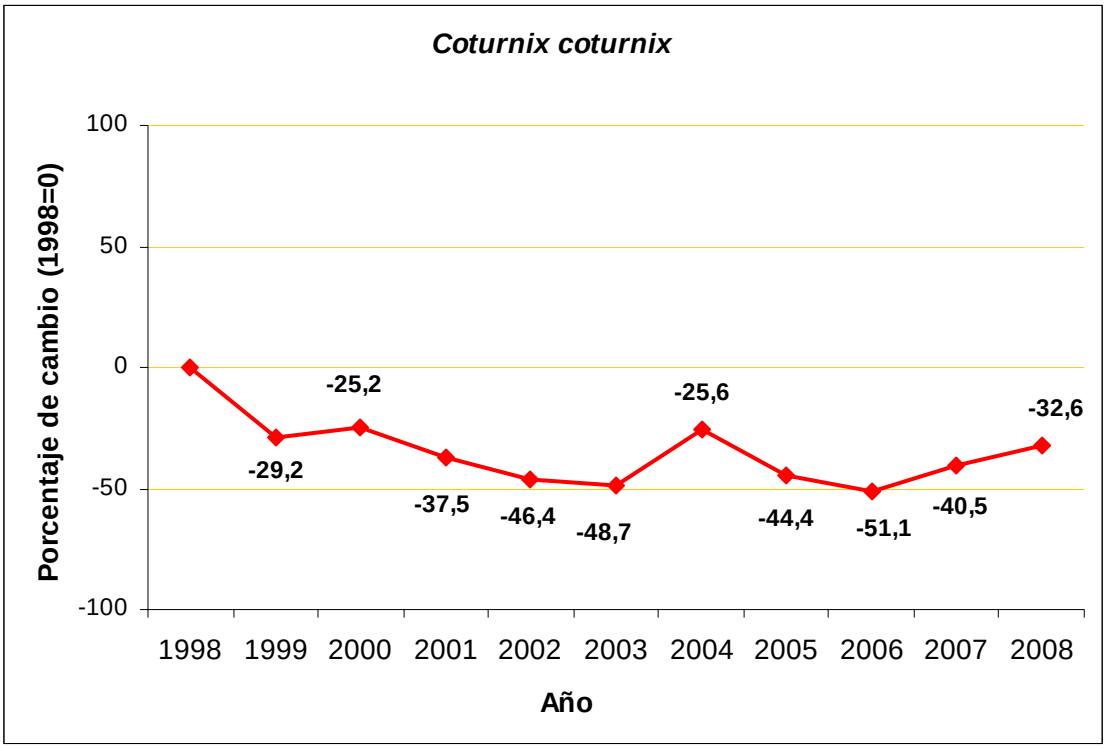

Cuco común

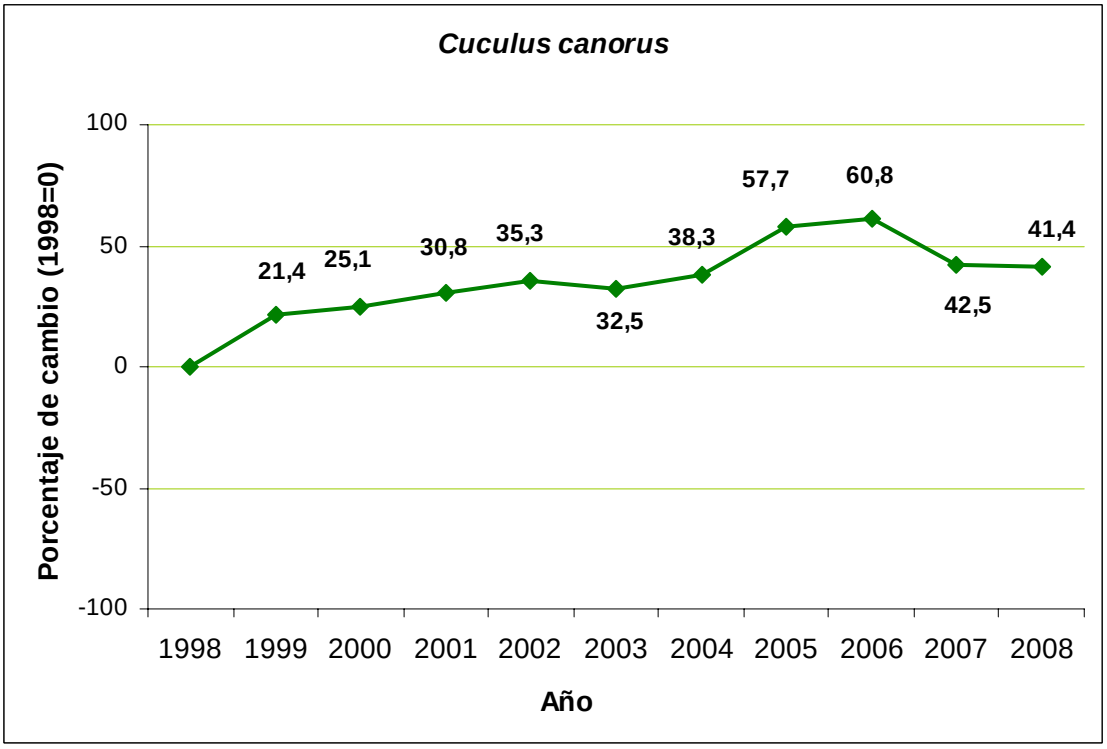

Rabilargo

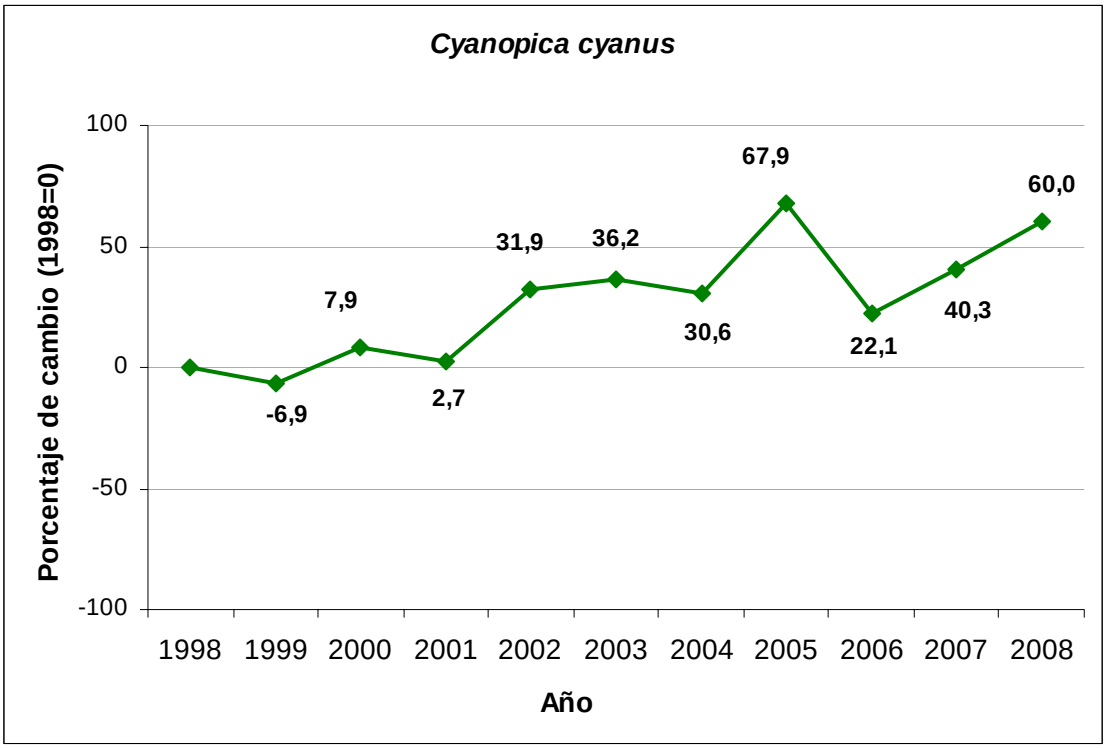

Avión común

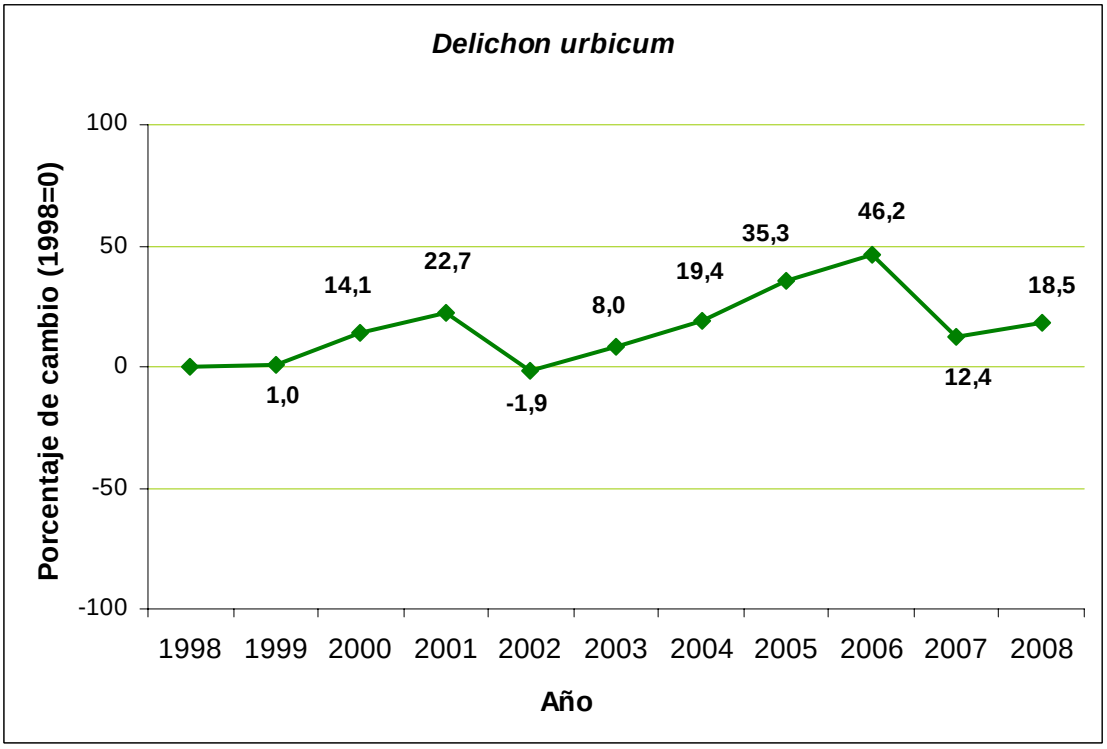

Pico picapinos

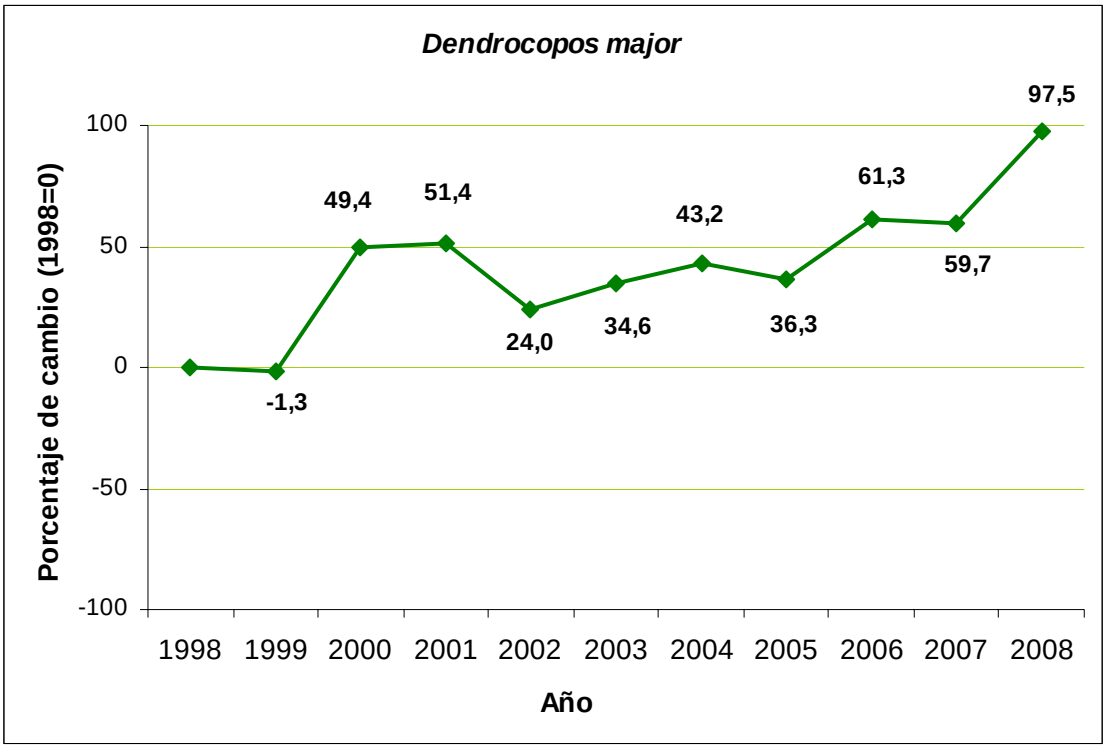

Triguero

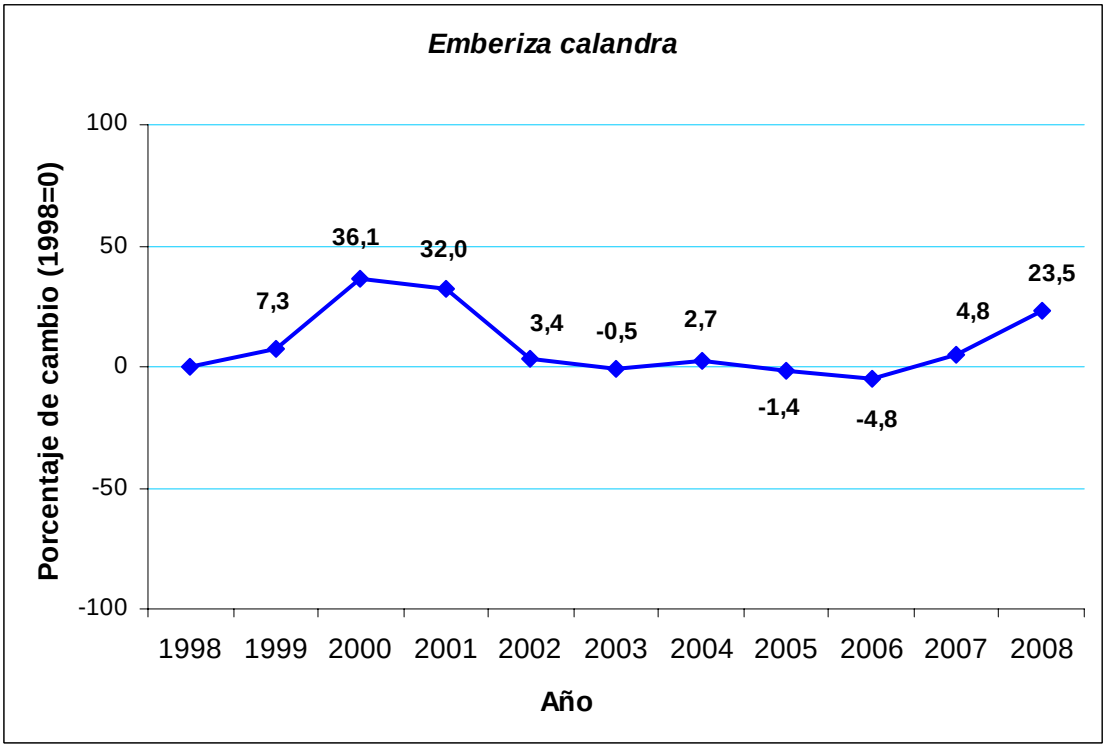

Escribano montesino

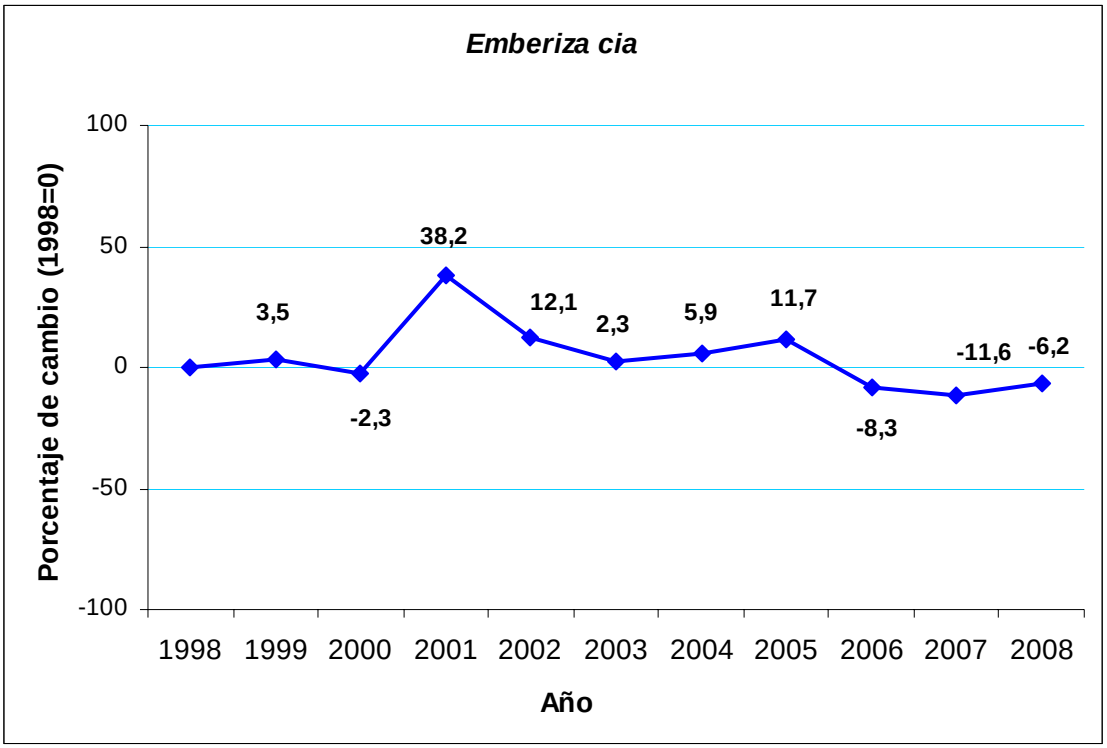

Escribano soteño

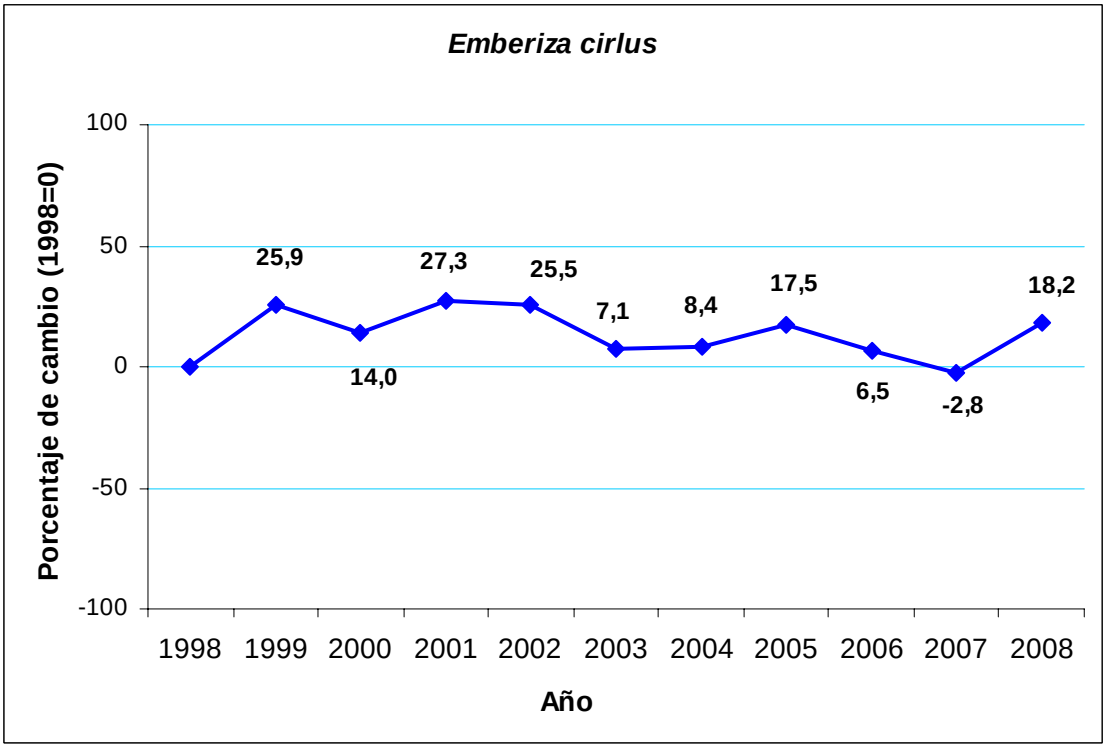

Escribano cerillo

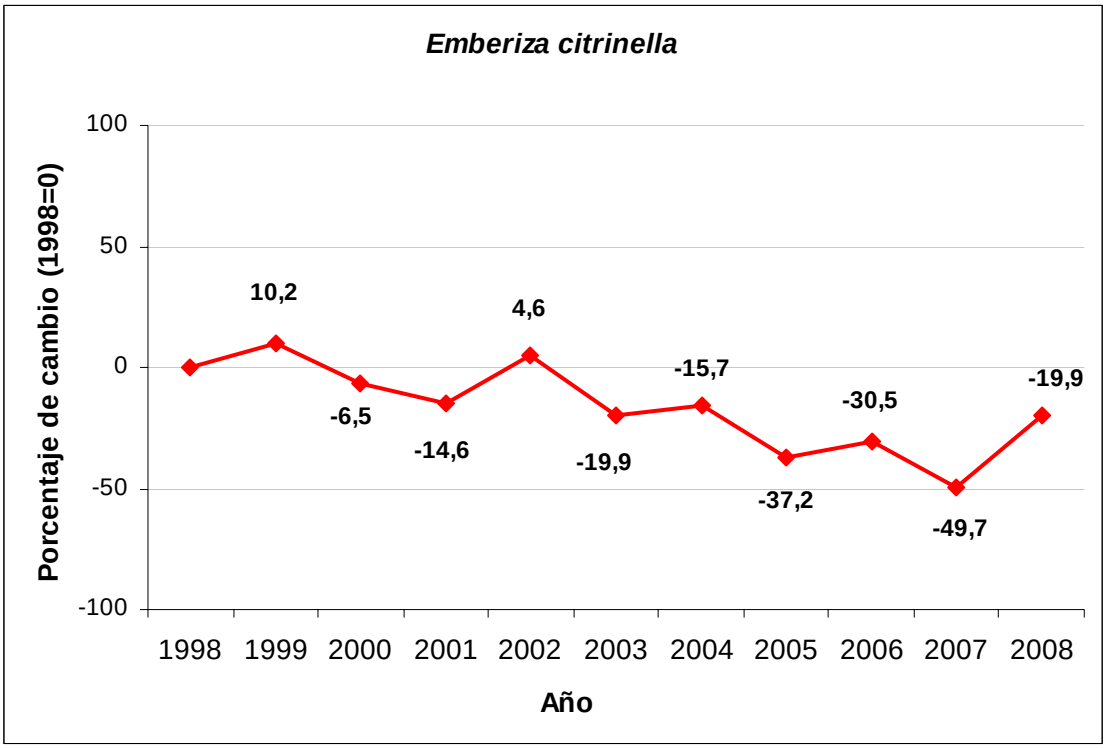

Escribano hortelano

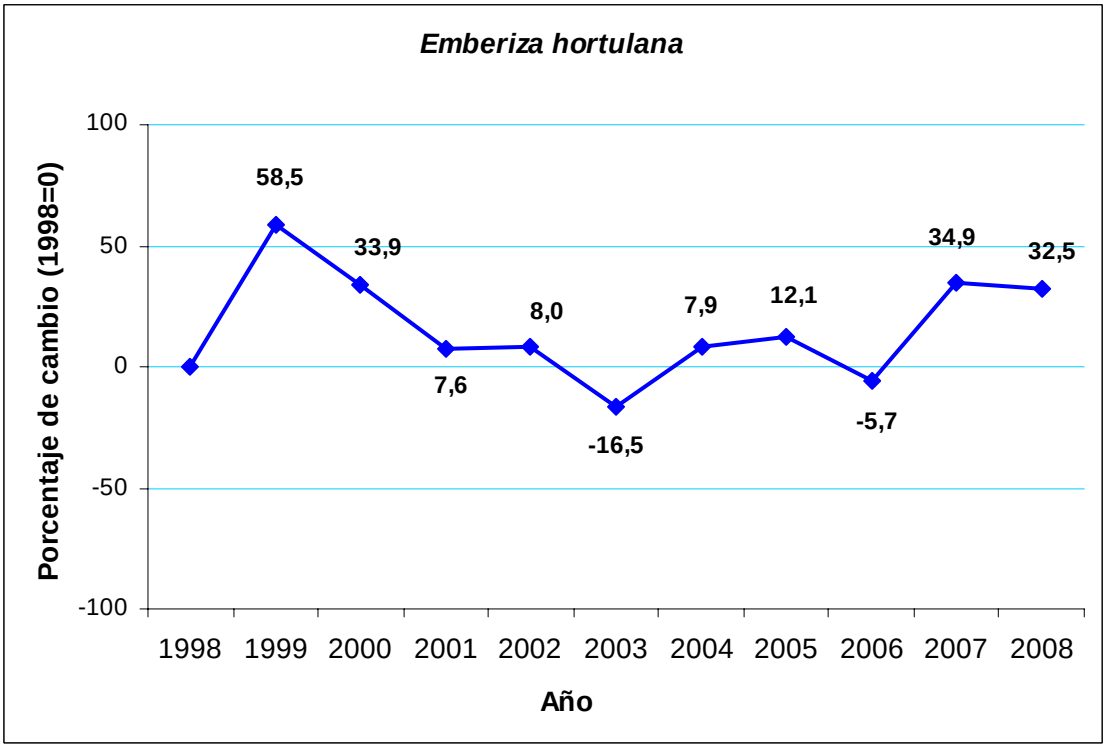

Petirrojo europeo

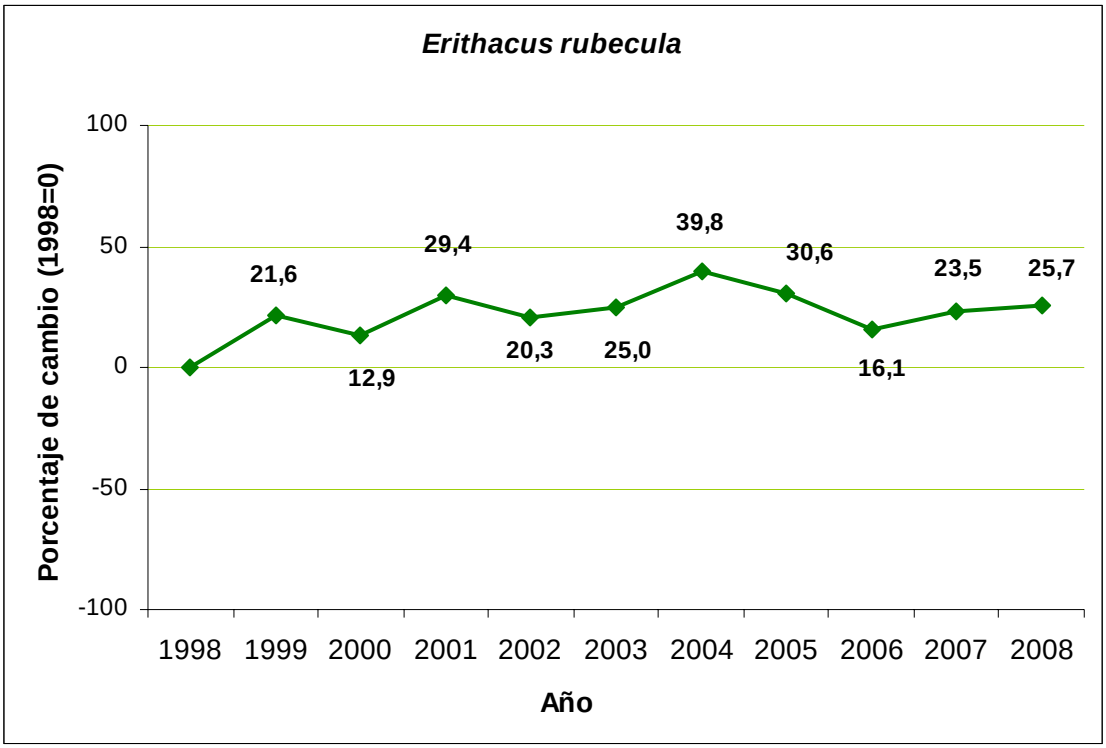

Cernícalo primilla

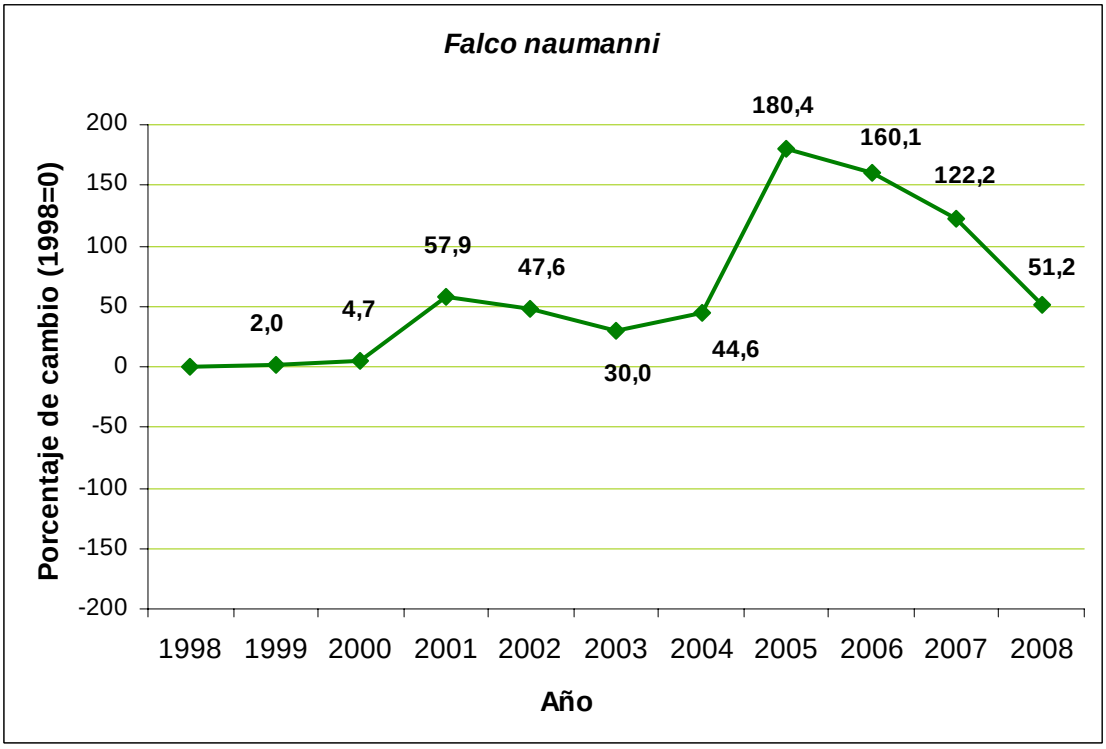

Cernícalo vulgar

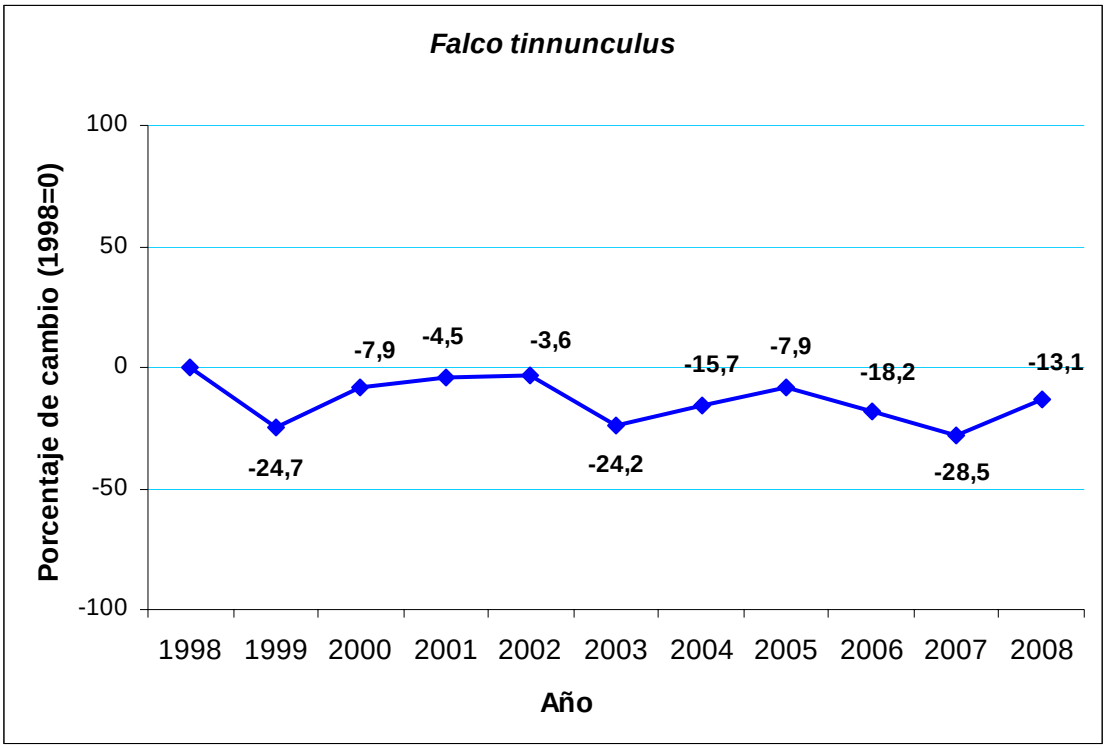

Pinzón vulgar

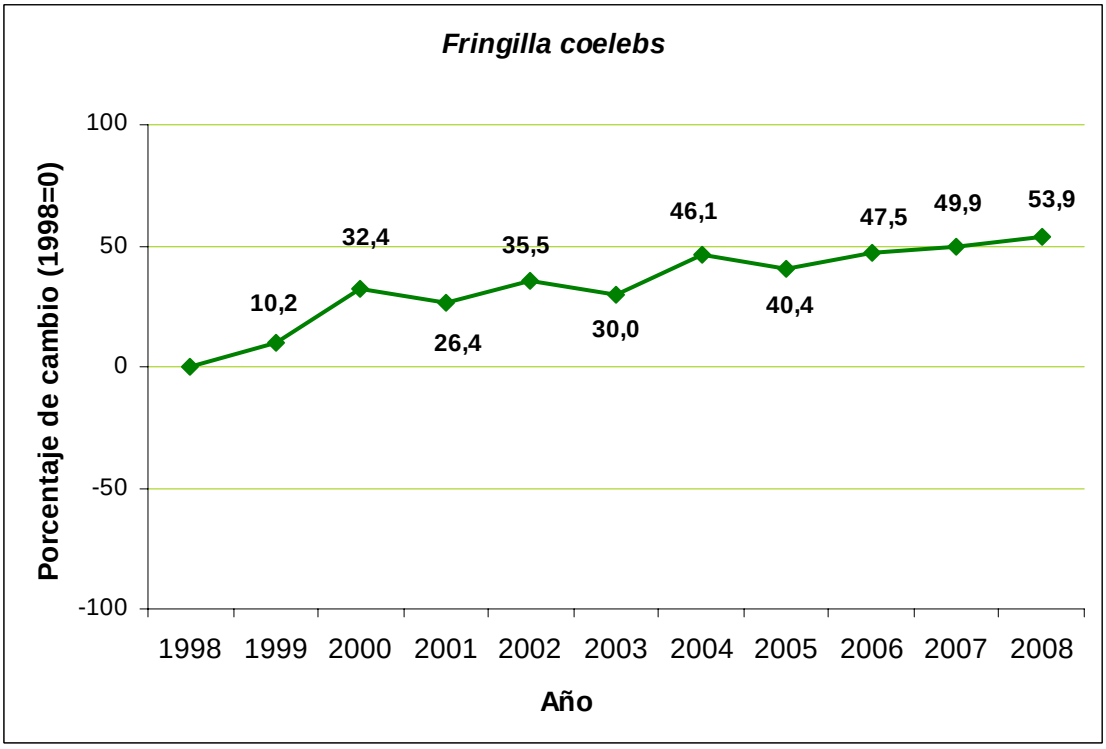

Cogujada común

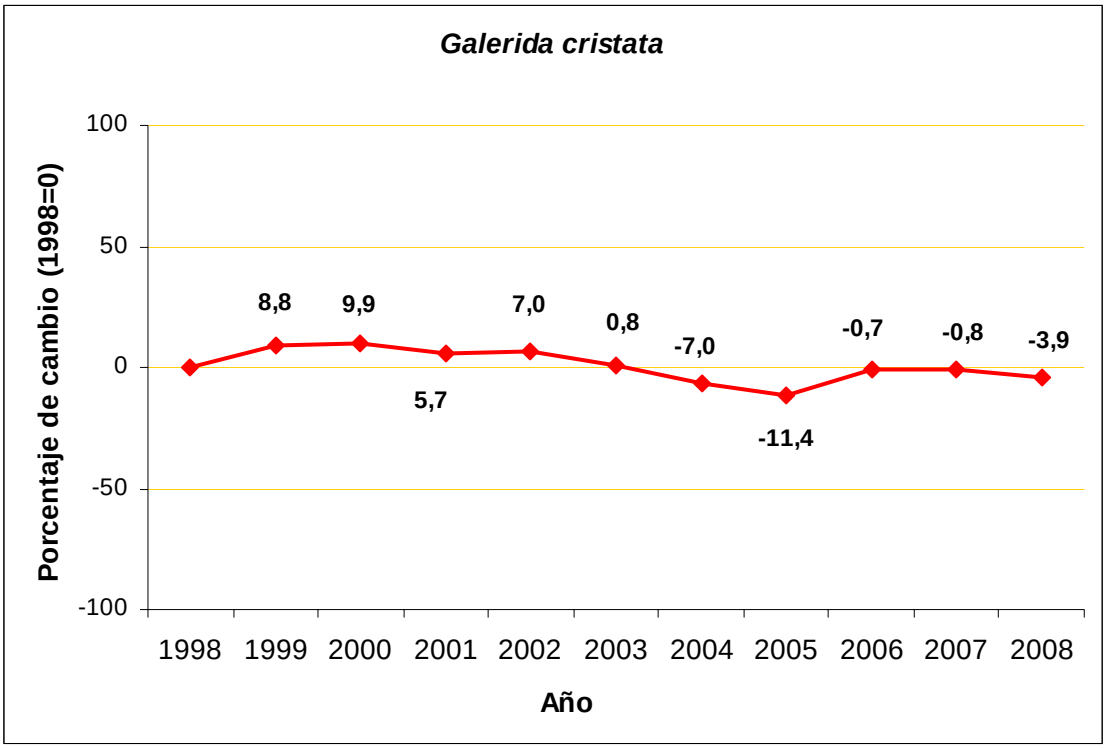

Cogujada montesina

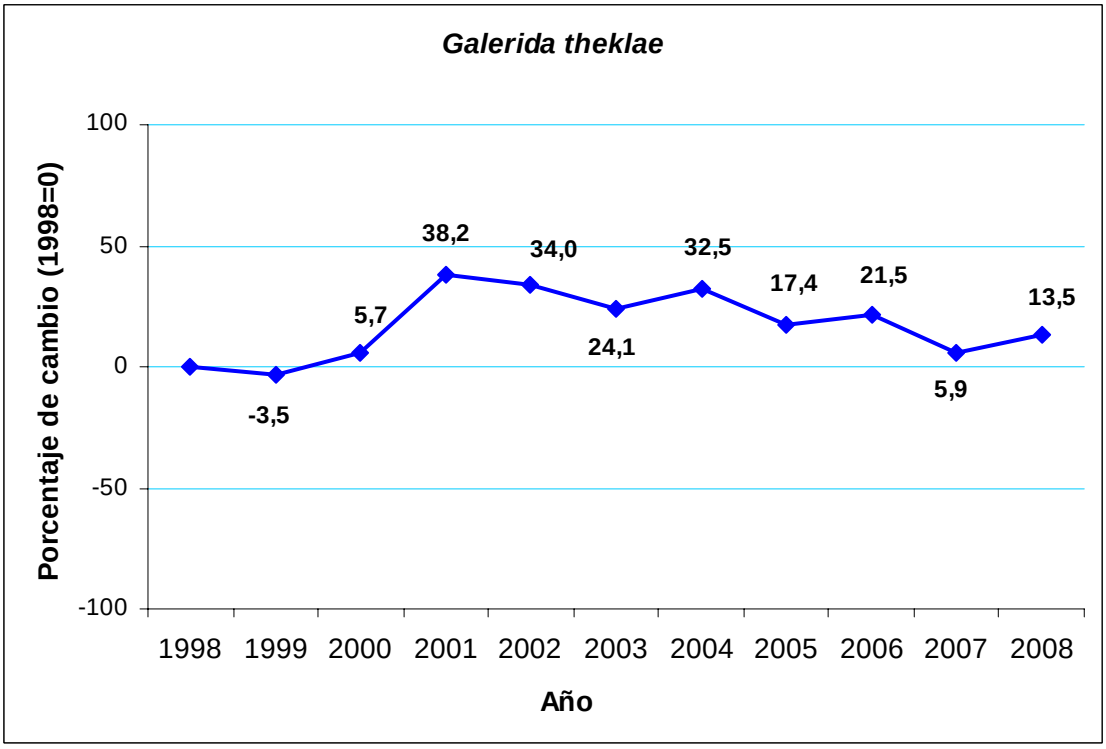

Arrendajo

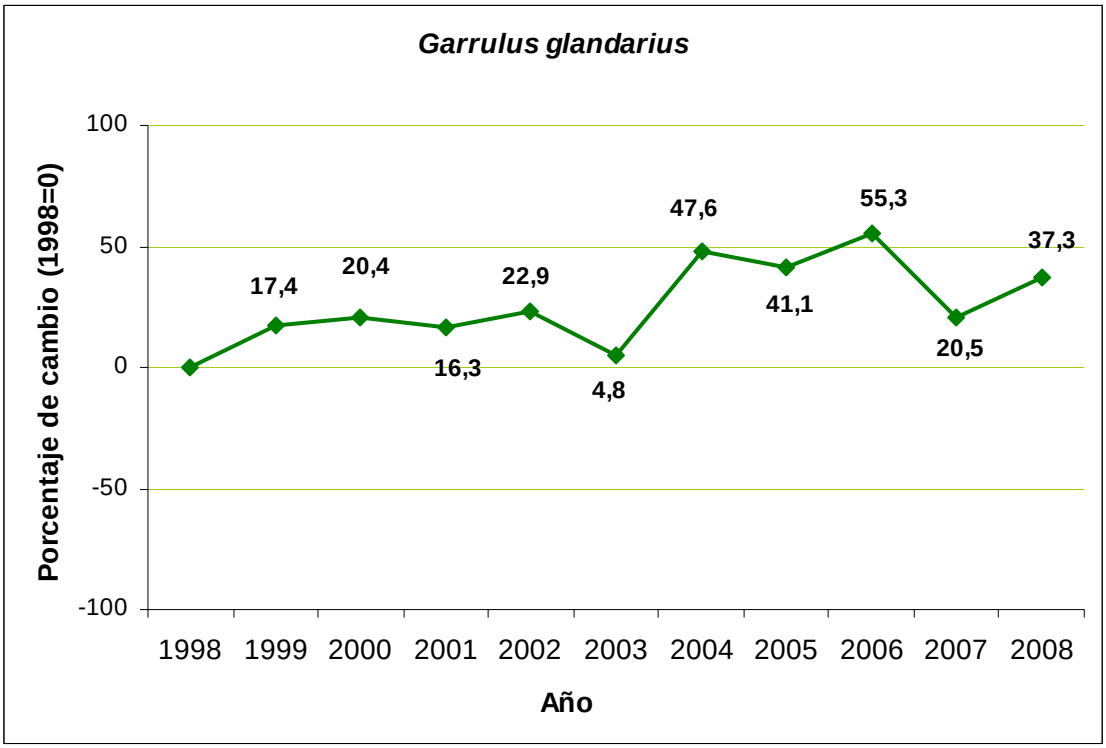

Buitre leonado

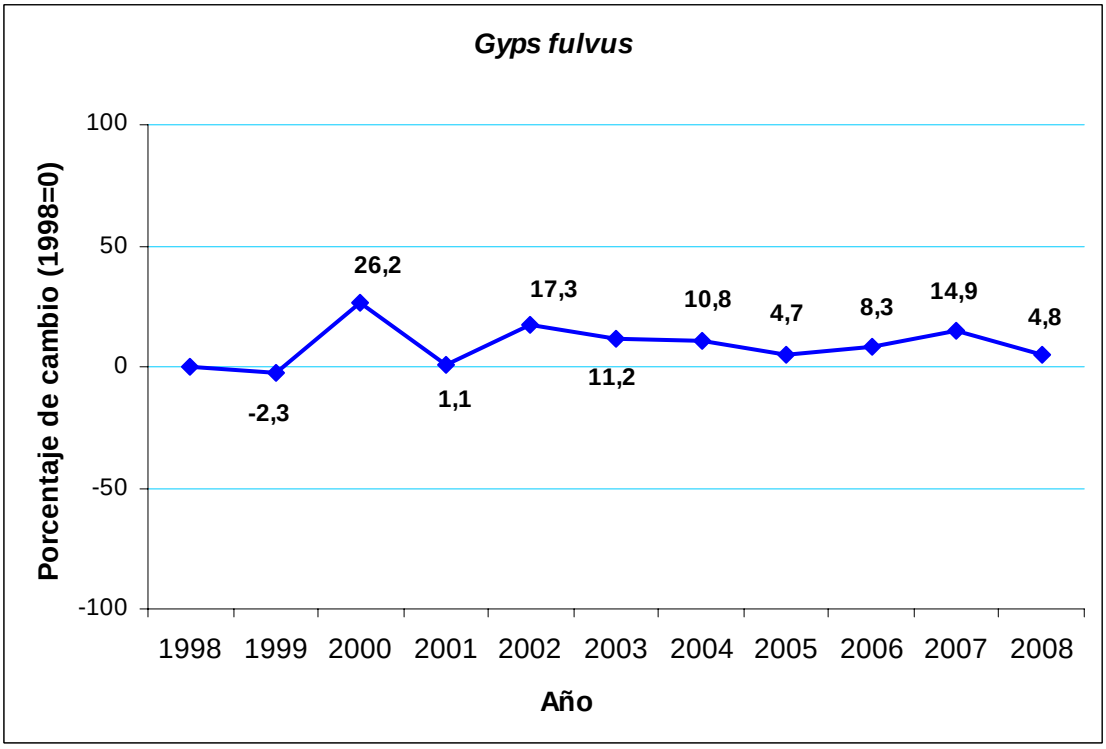

Zarcero común

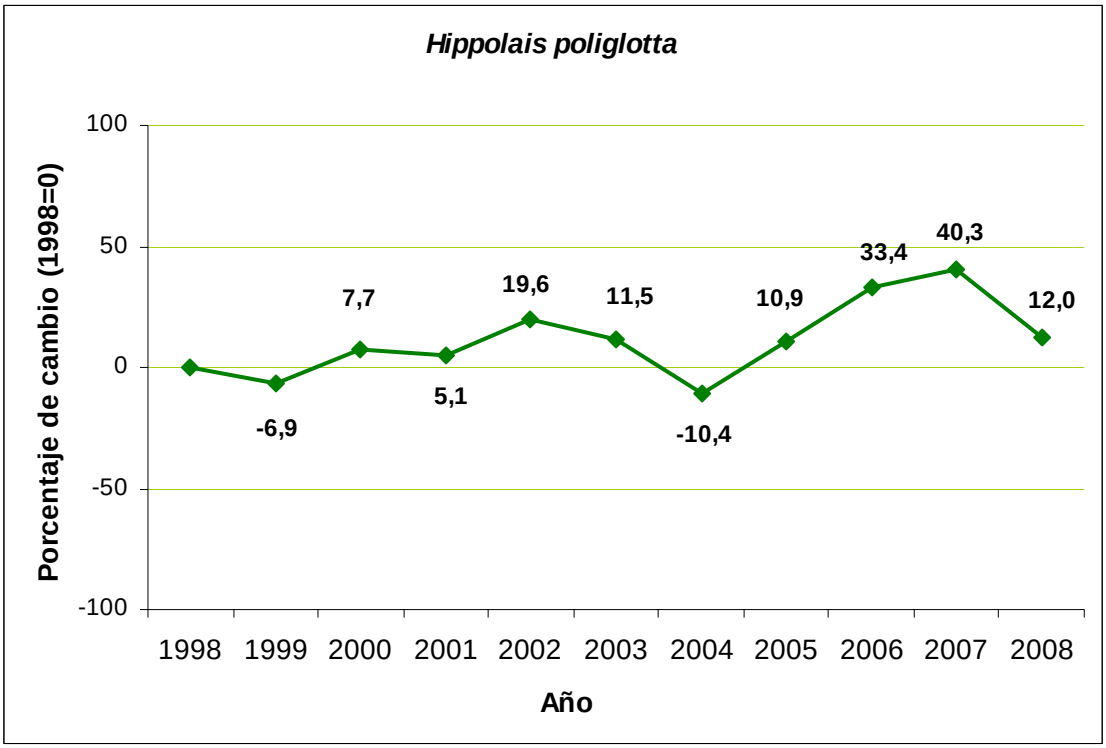

Golondrina daúrica

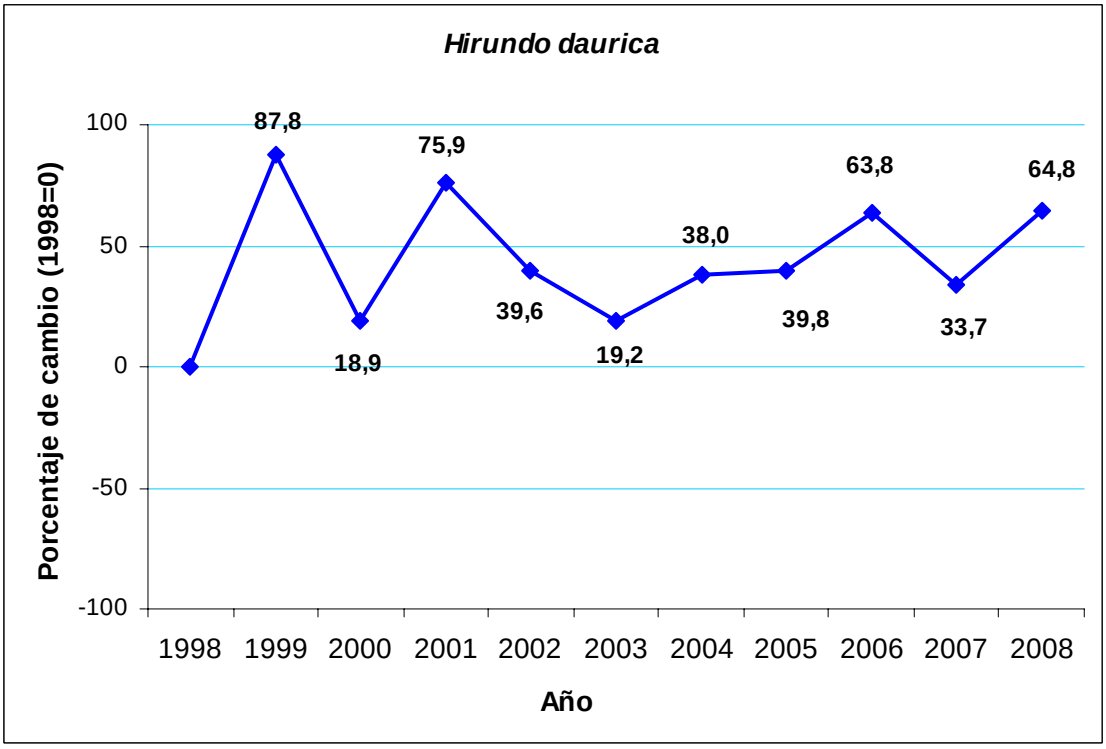

Golondrina común

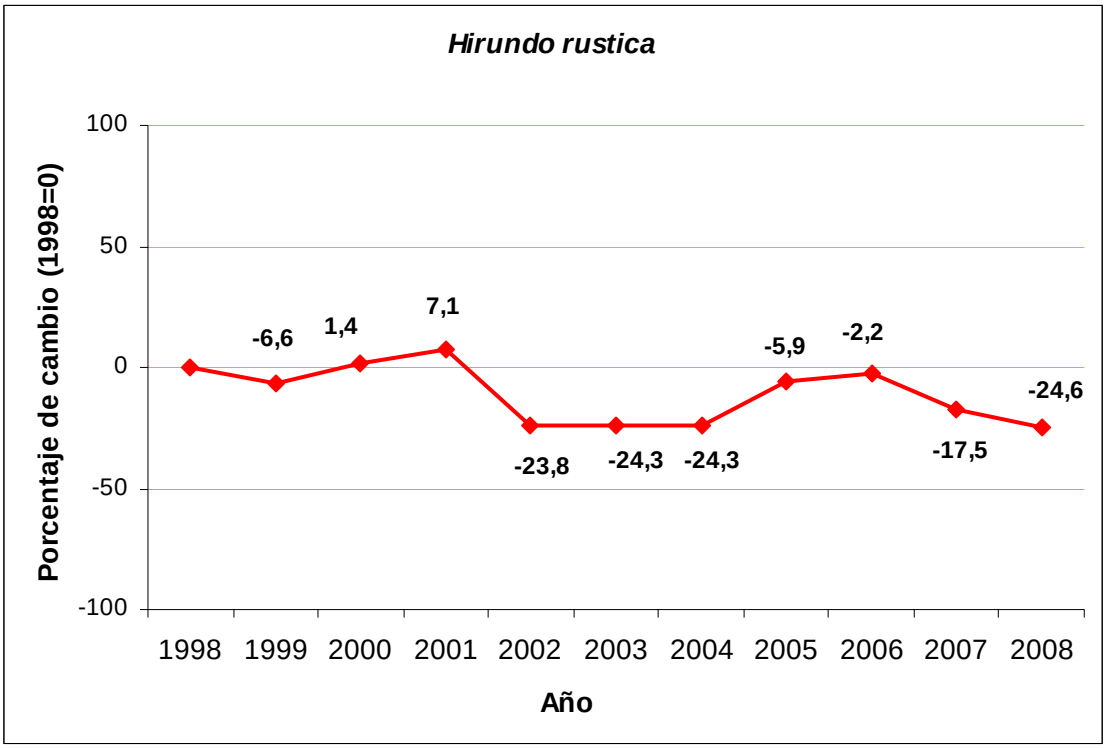

Torcecuello euroasiático

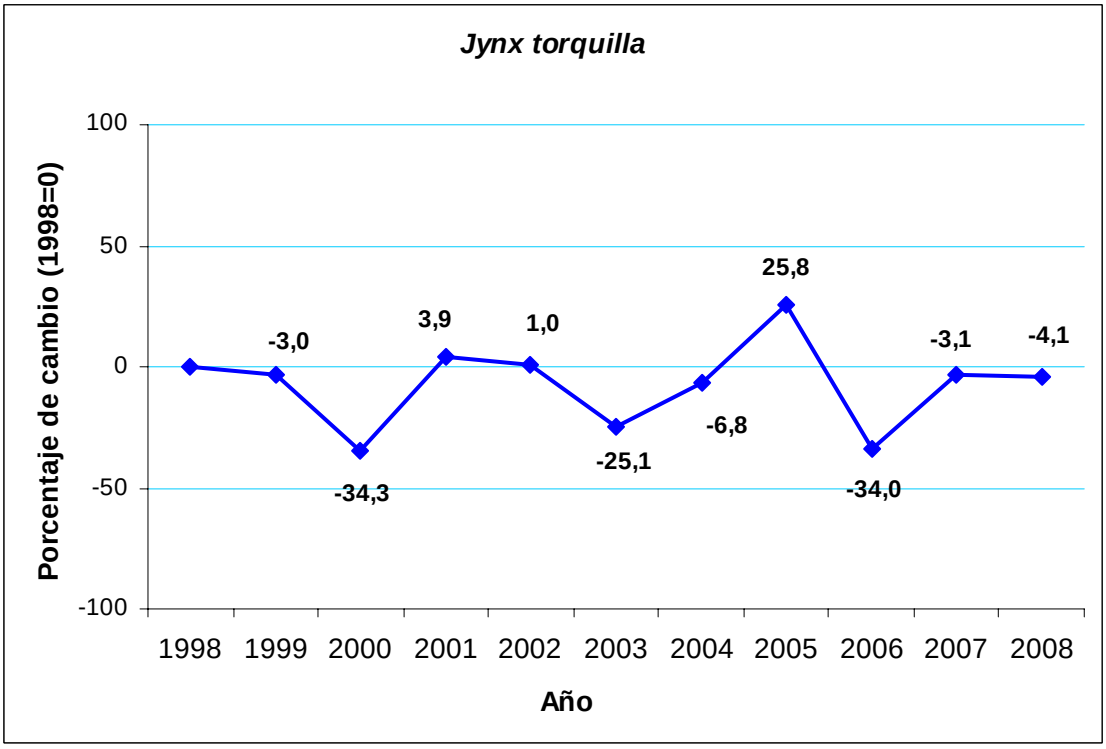

Alcaudón dorsirrojo

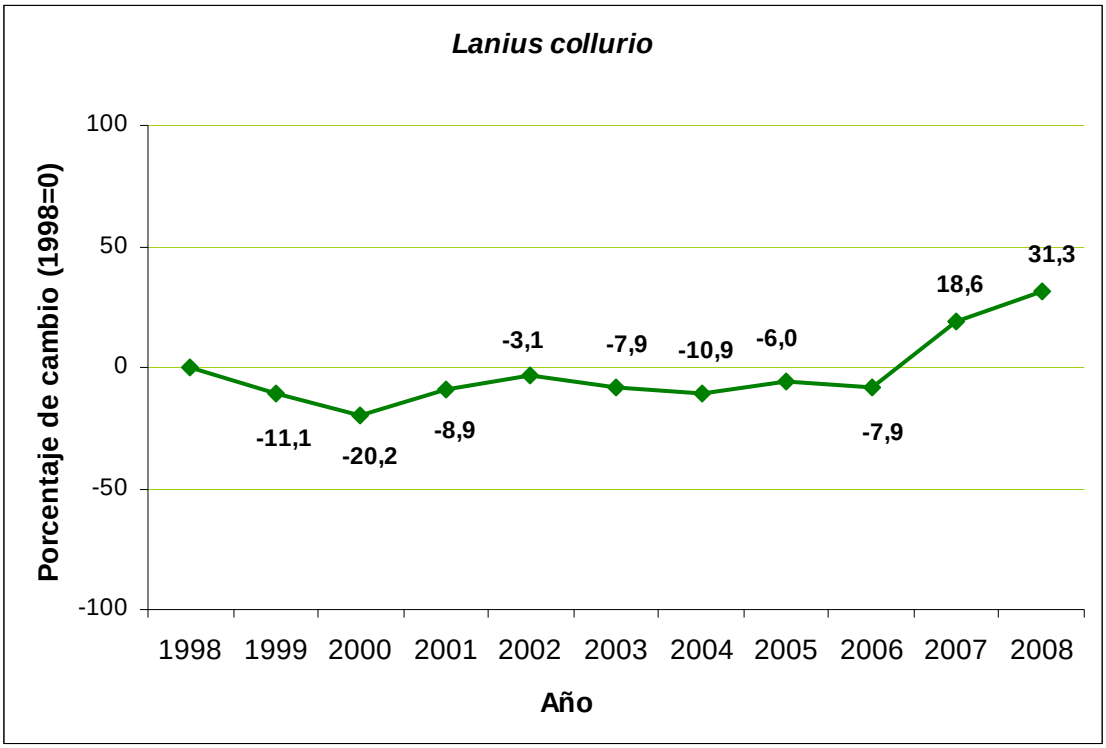

Alcaudón real

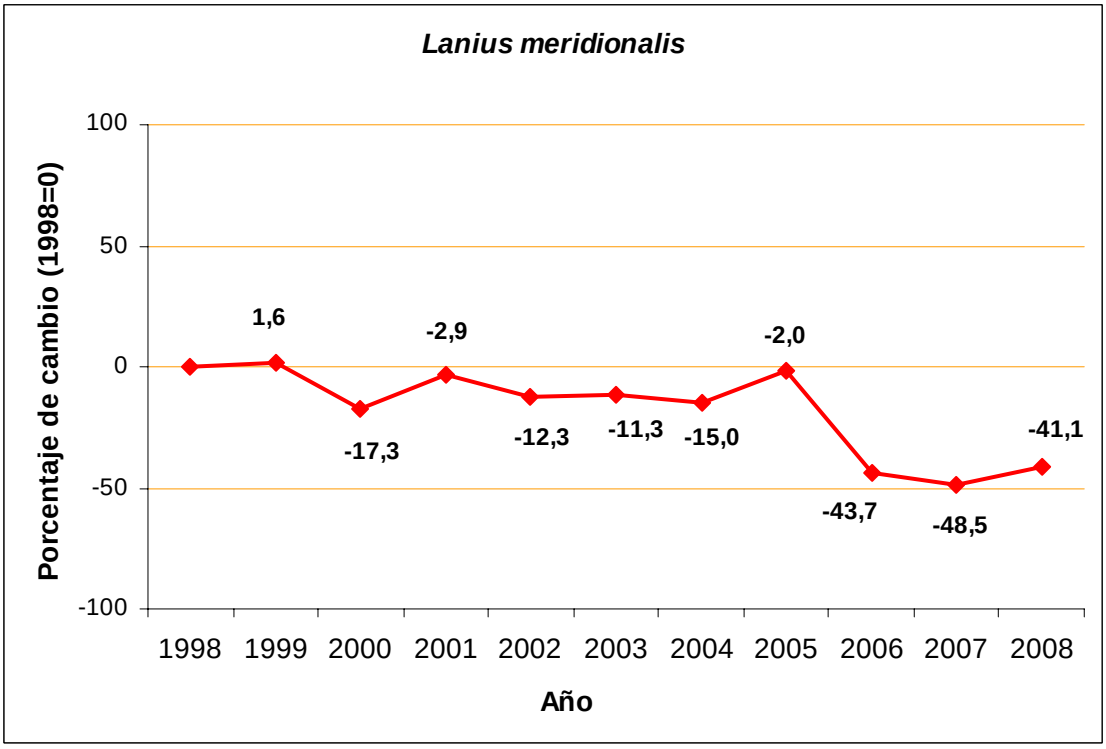

Alcaudón común

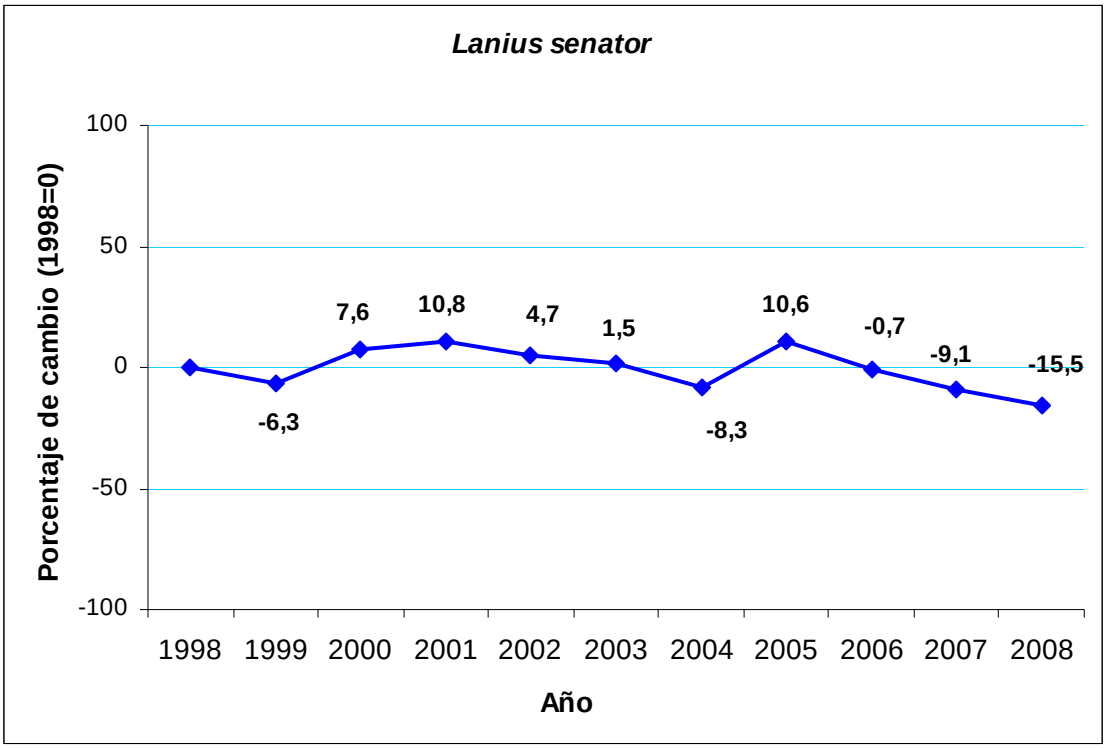

Piquituerto común

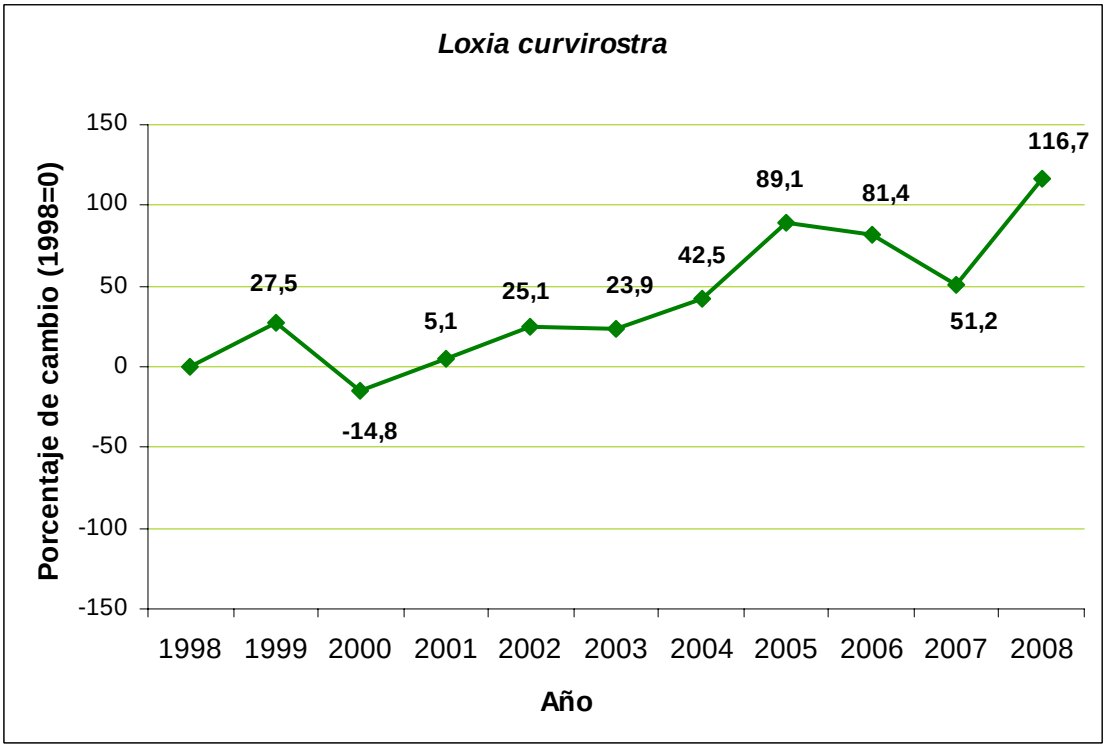

Totovía

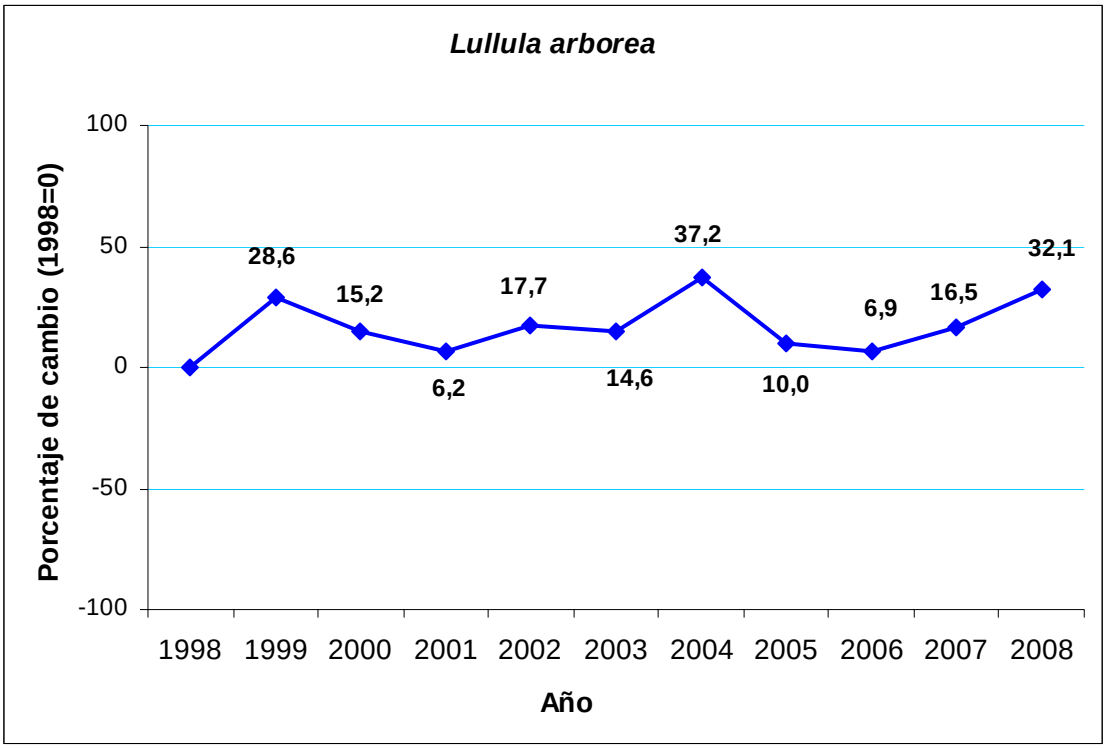

Ruiseñor común

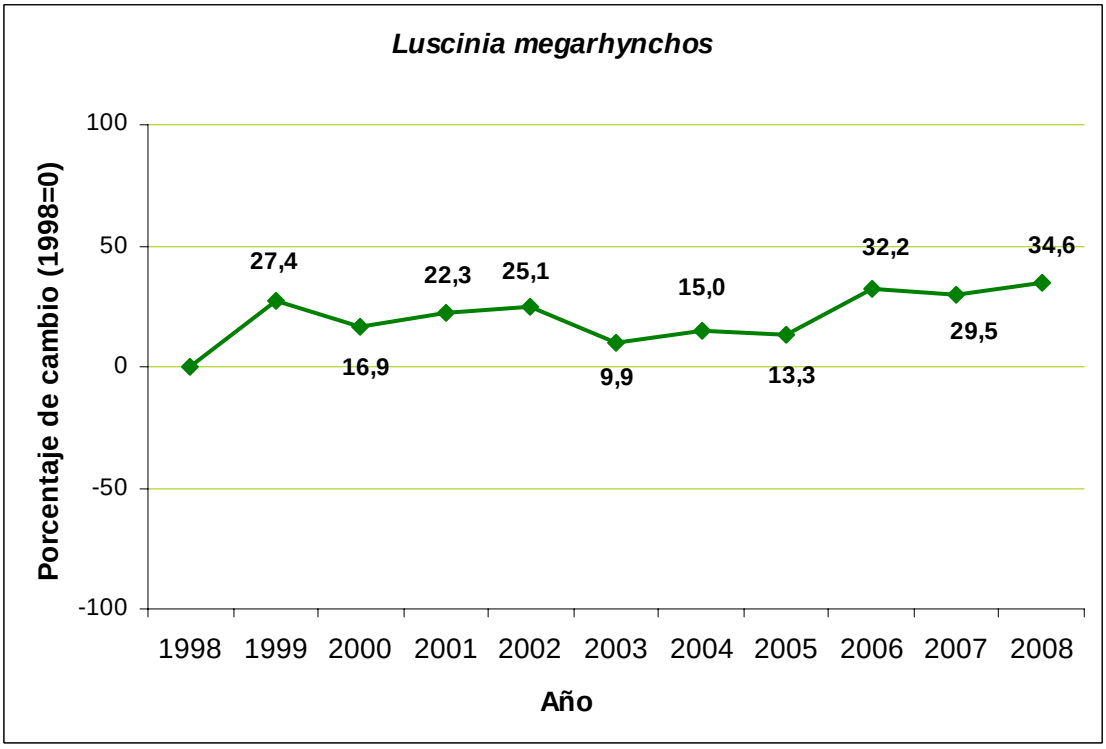

Calandria común

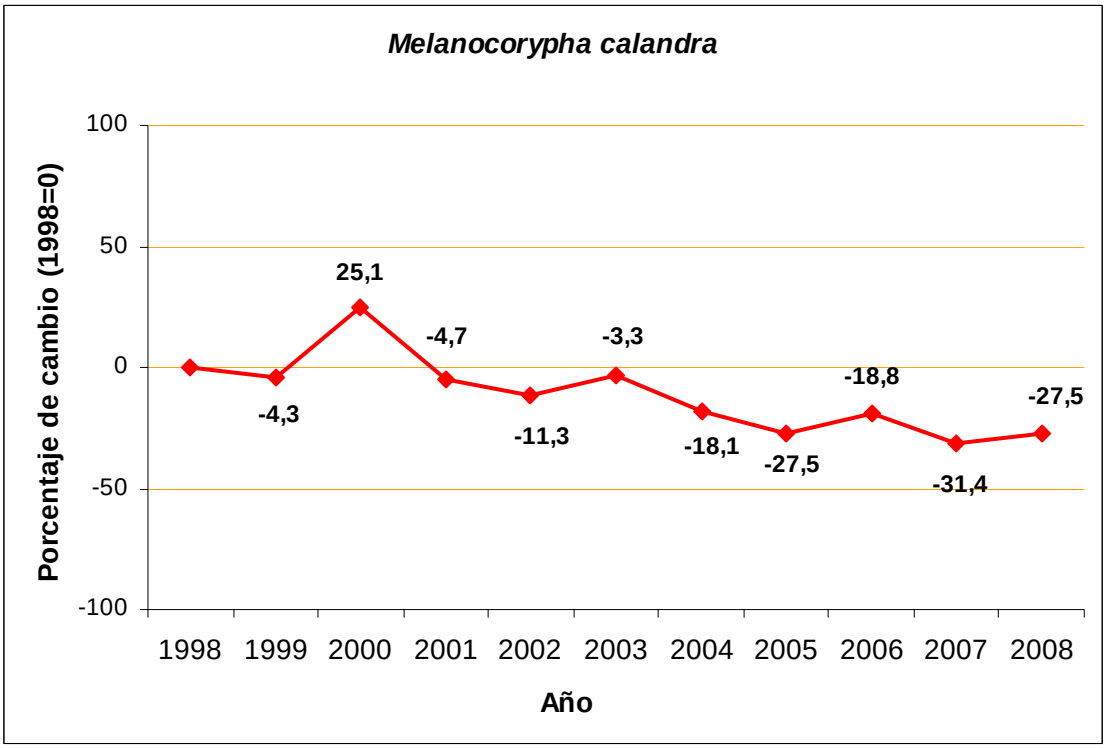

Abejaruco europeo

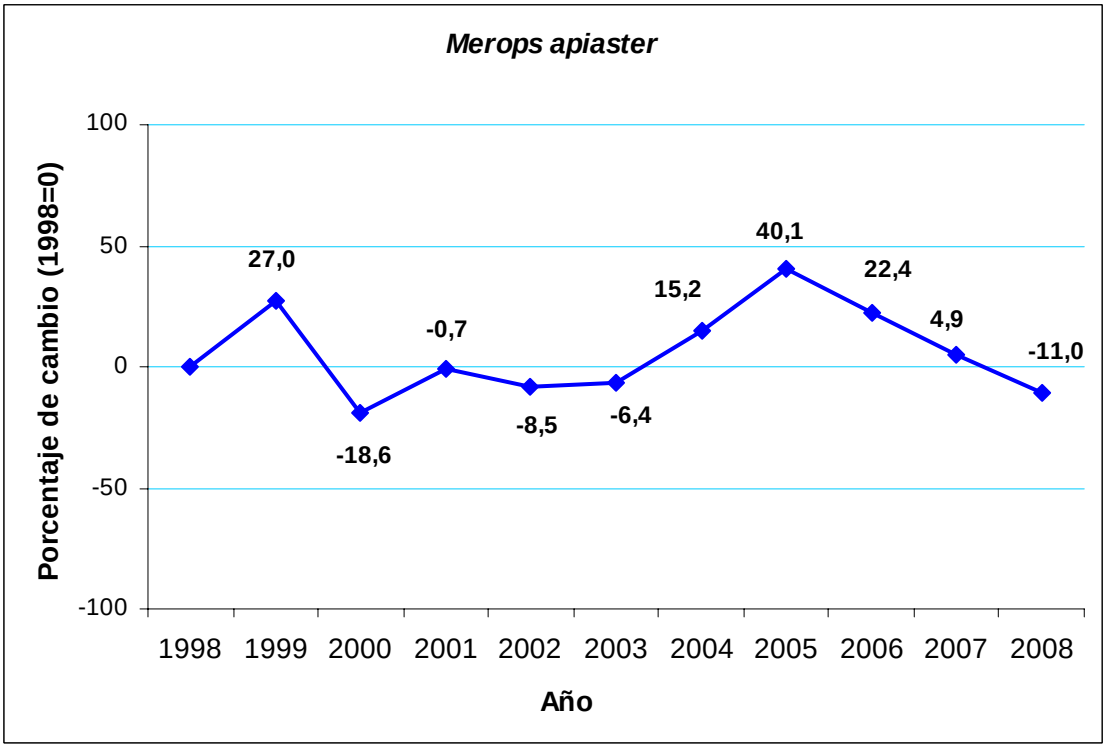

Lavandera blanca

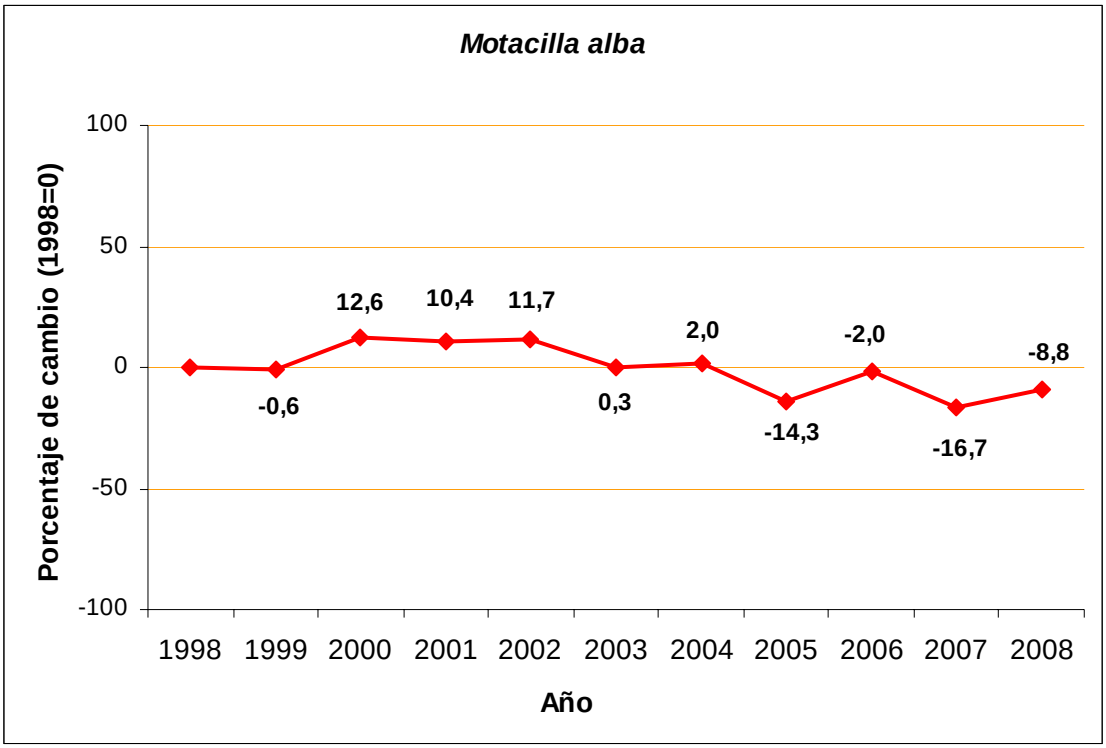

Lavandera cascadeña

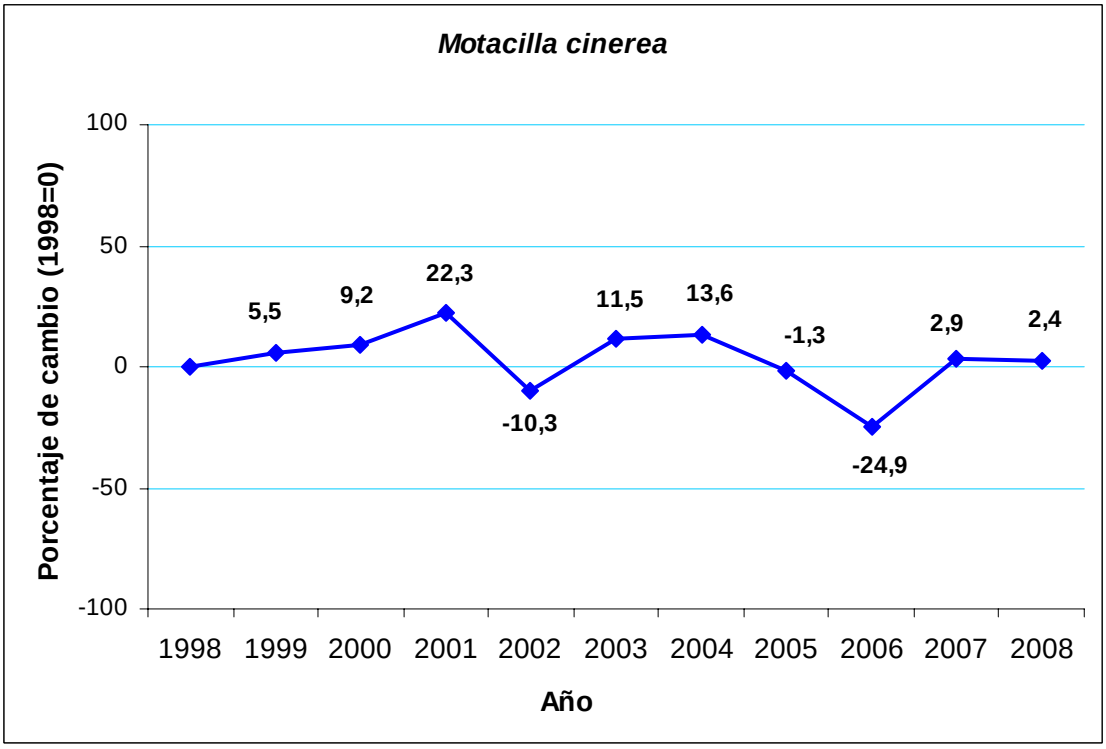

Lavandera boyera

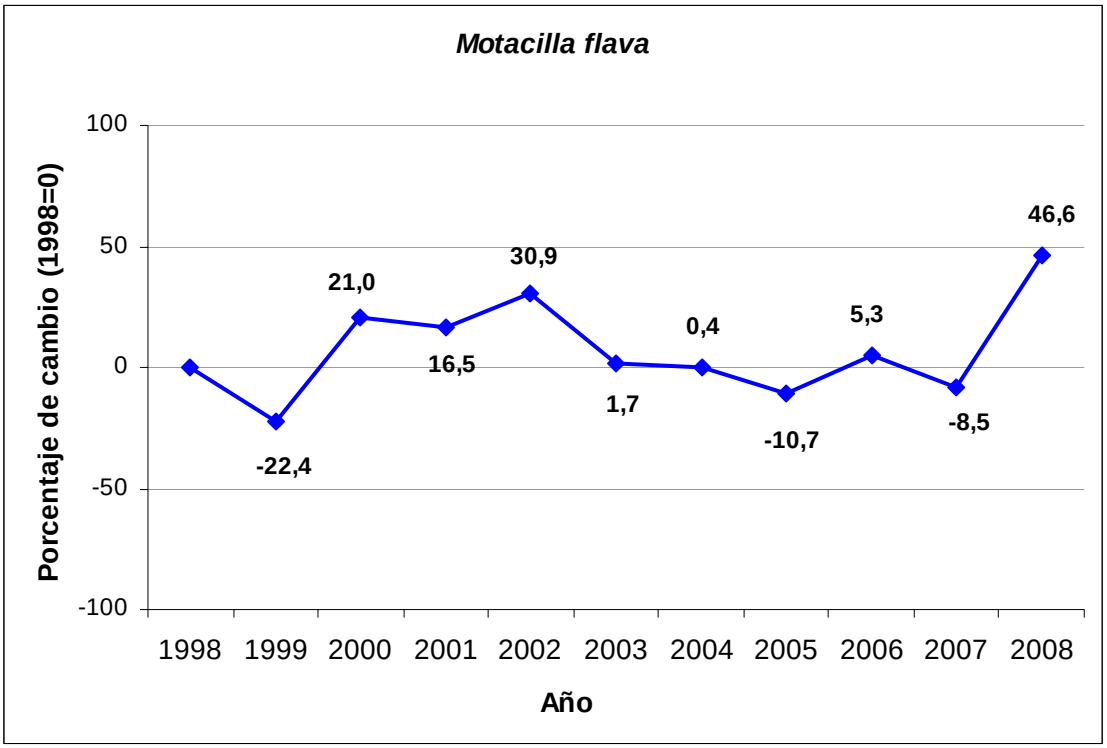

Collalba rubia

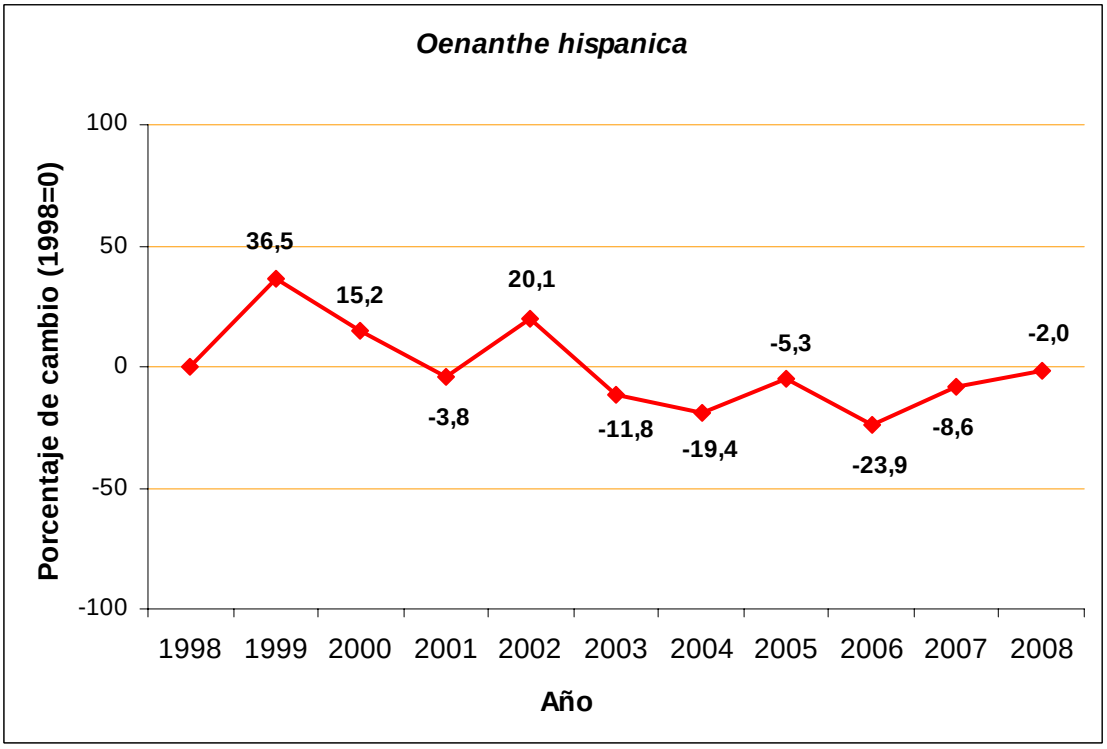

Collalba gris

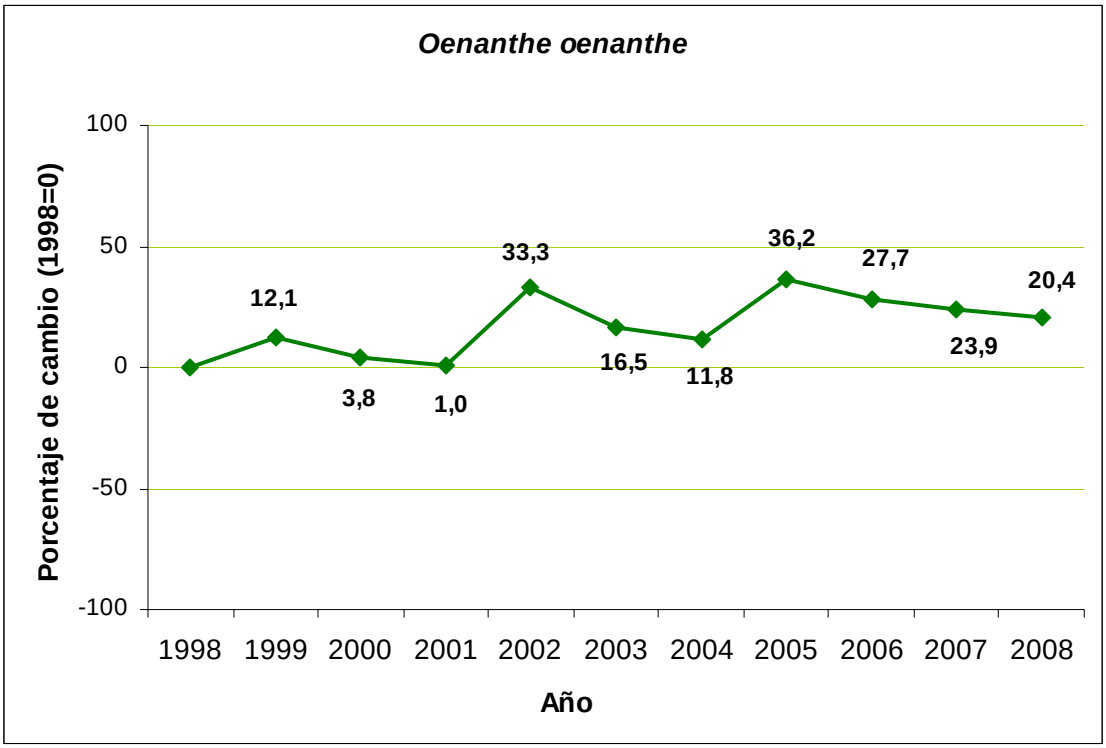

Oropéndola

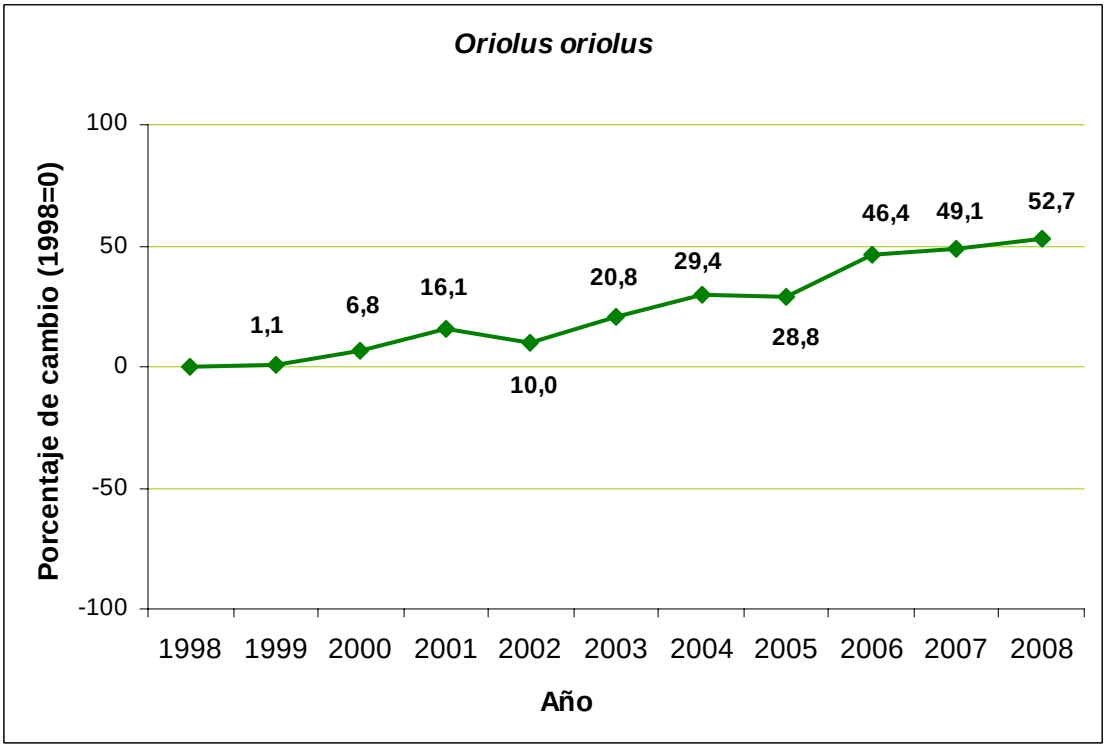

Carbonero garrapinos

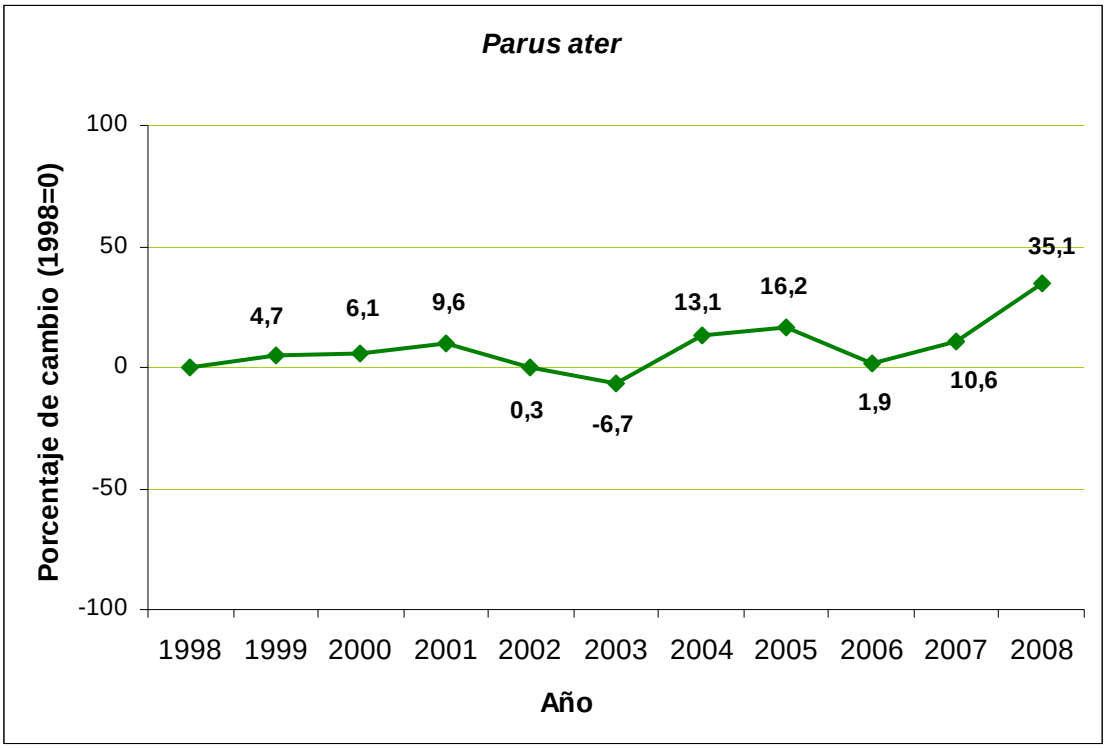

Herrerillo común

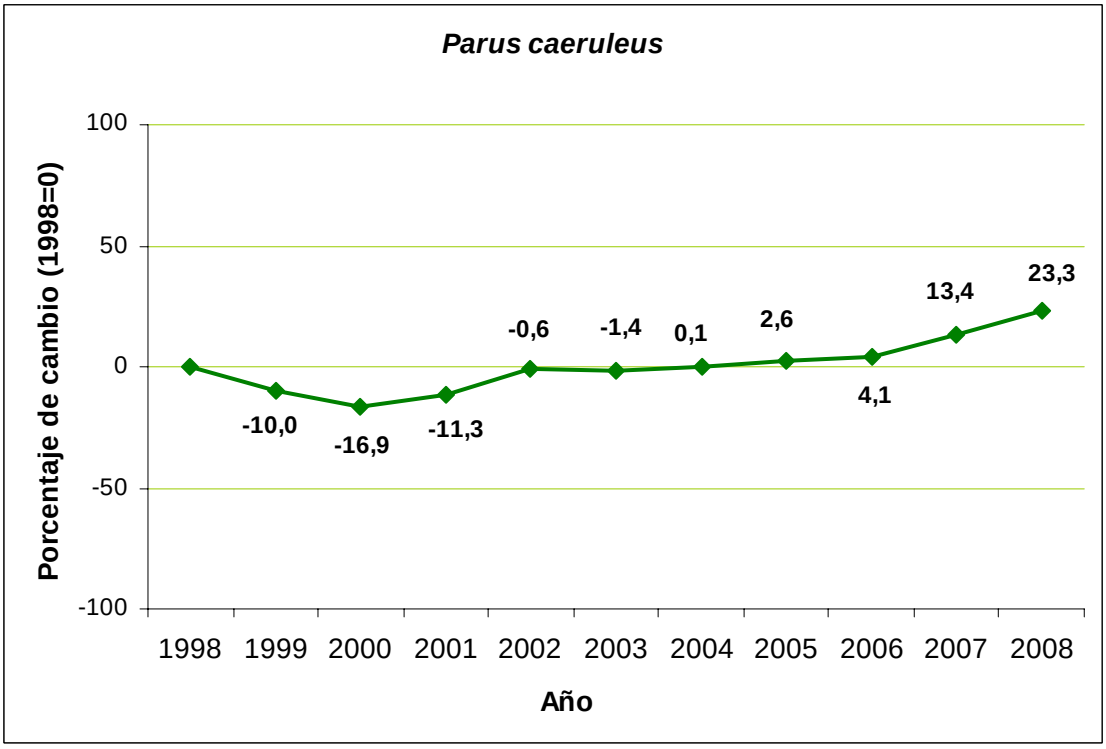

Herrerillo capuchino

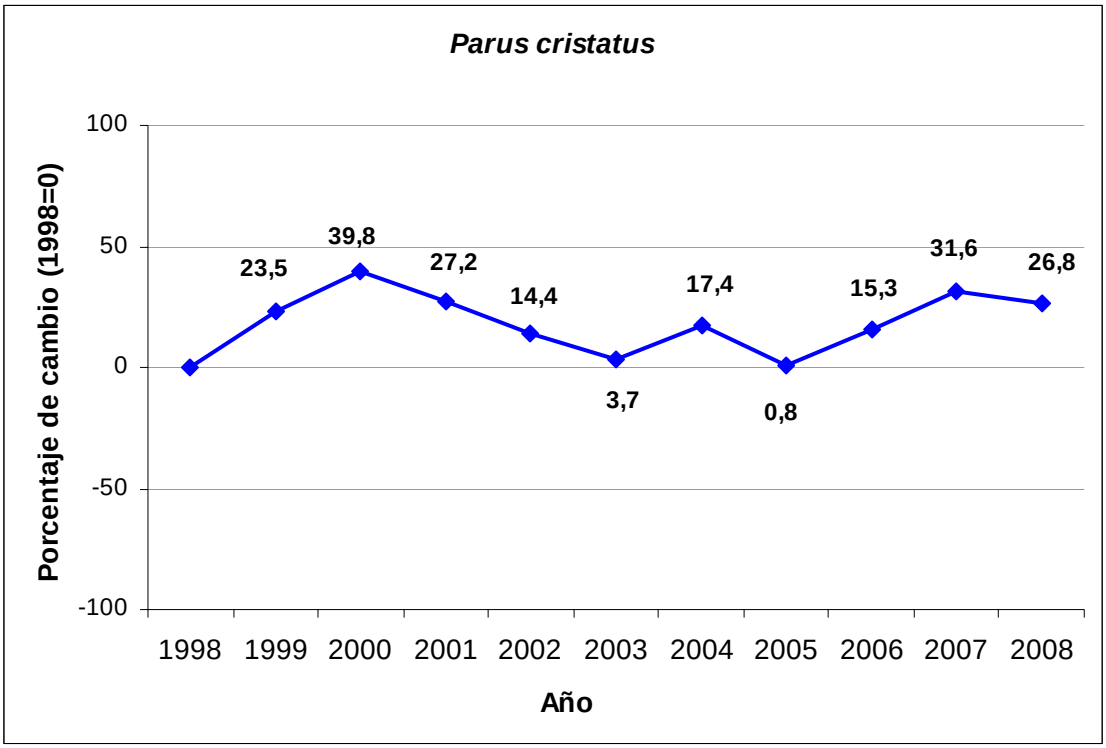

Carbonero común

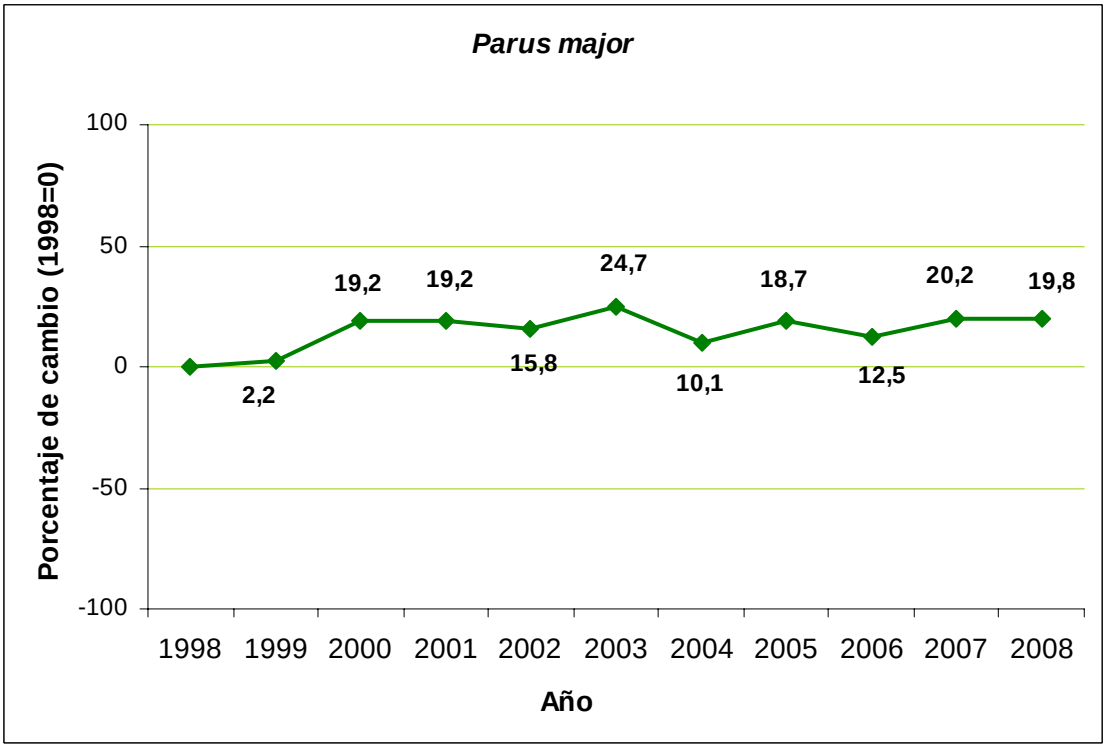

Gorrión común

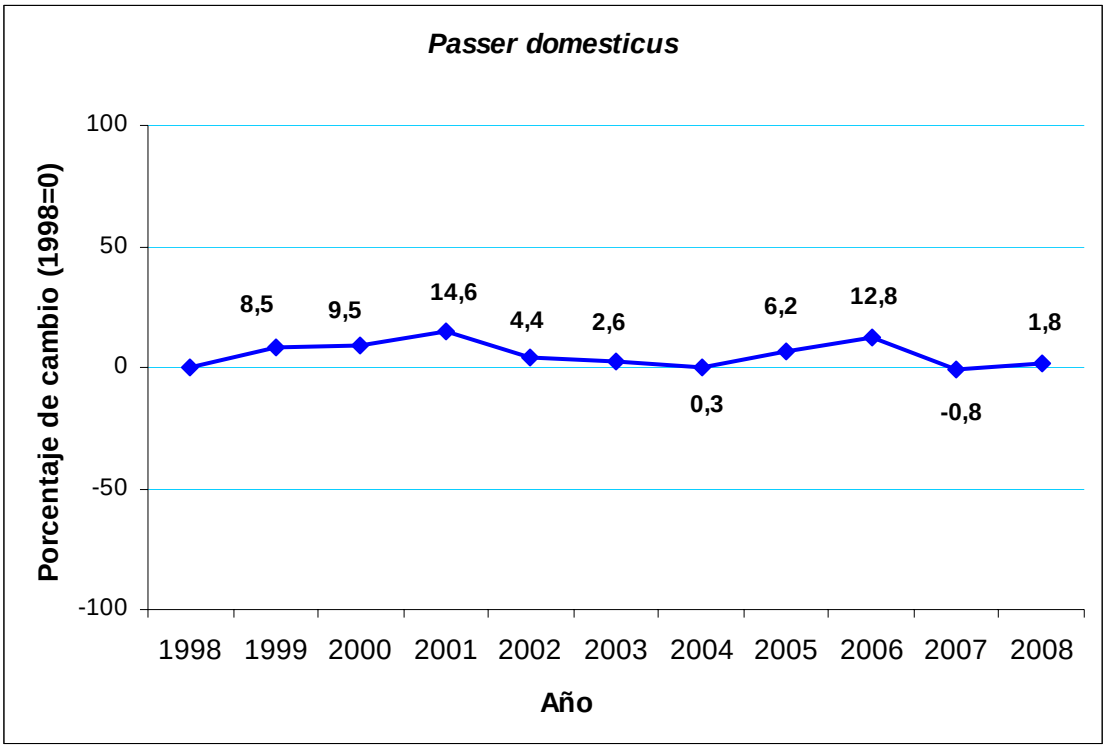

Gorrión molinero

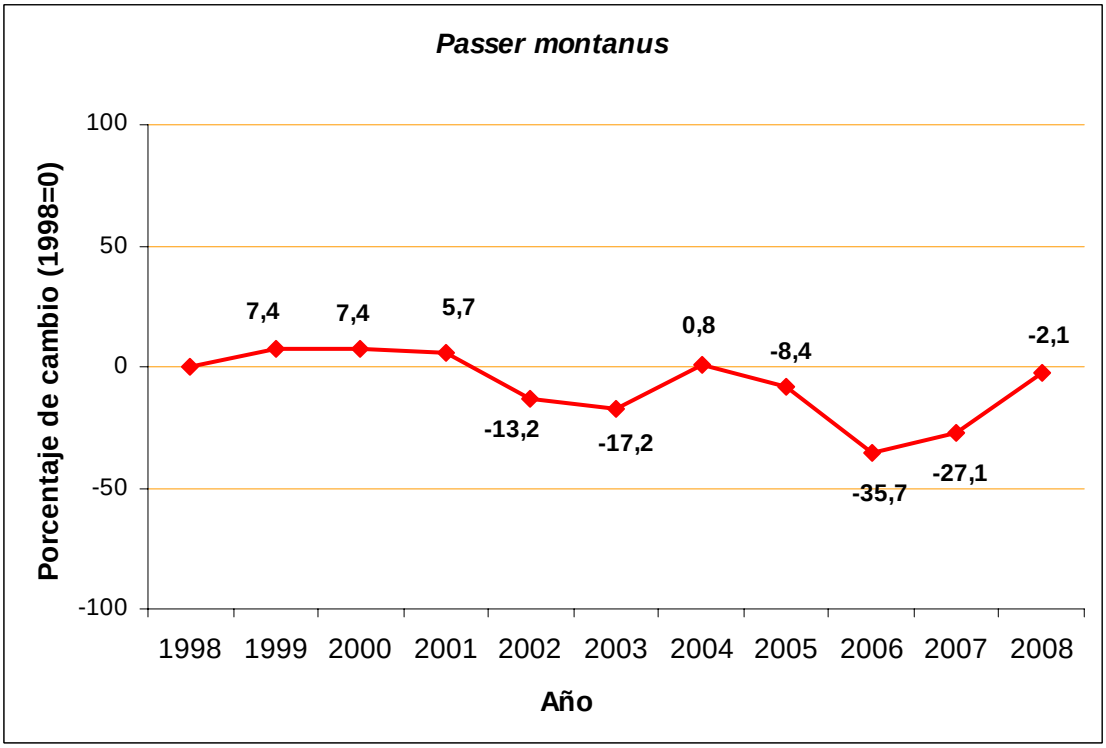

Gorrión chillón

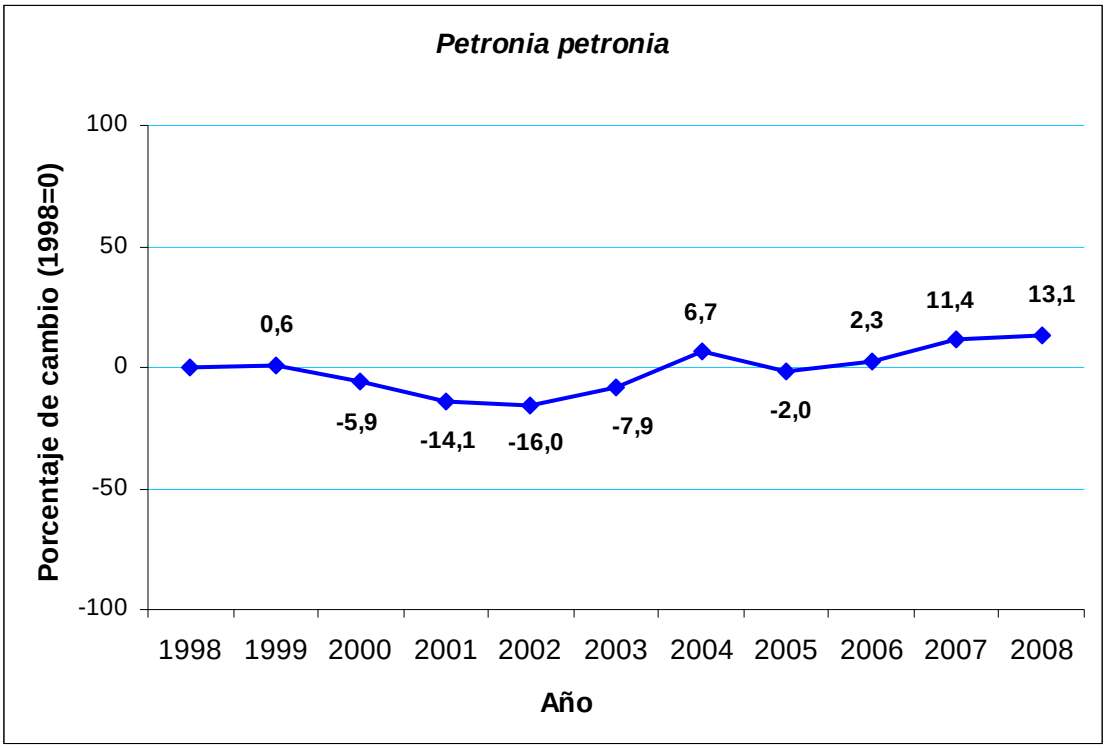

Colirrojo tizón

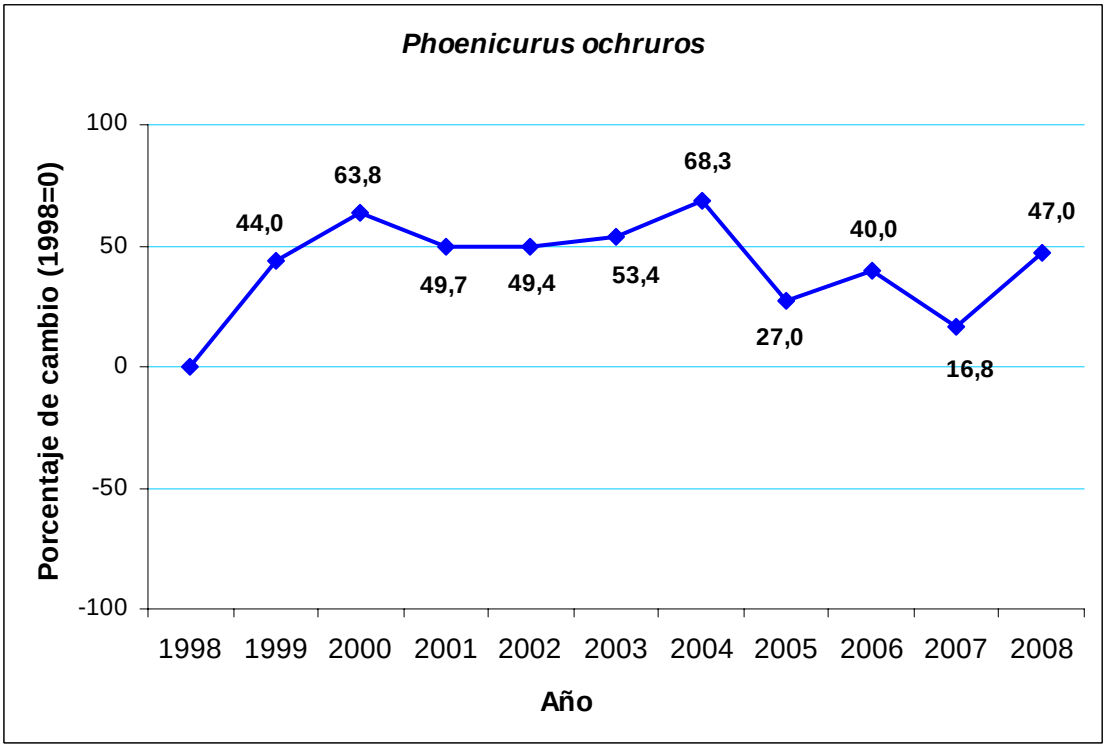

Urraca

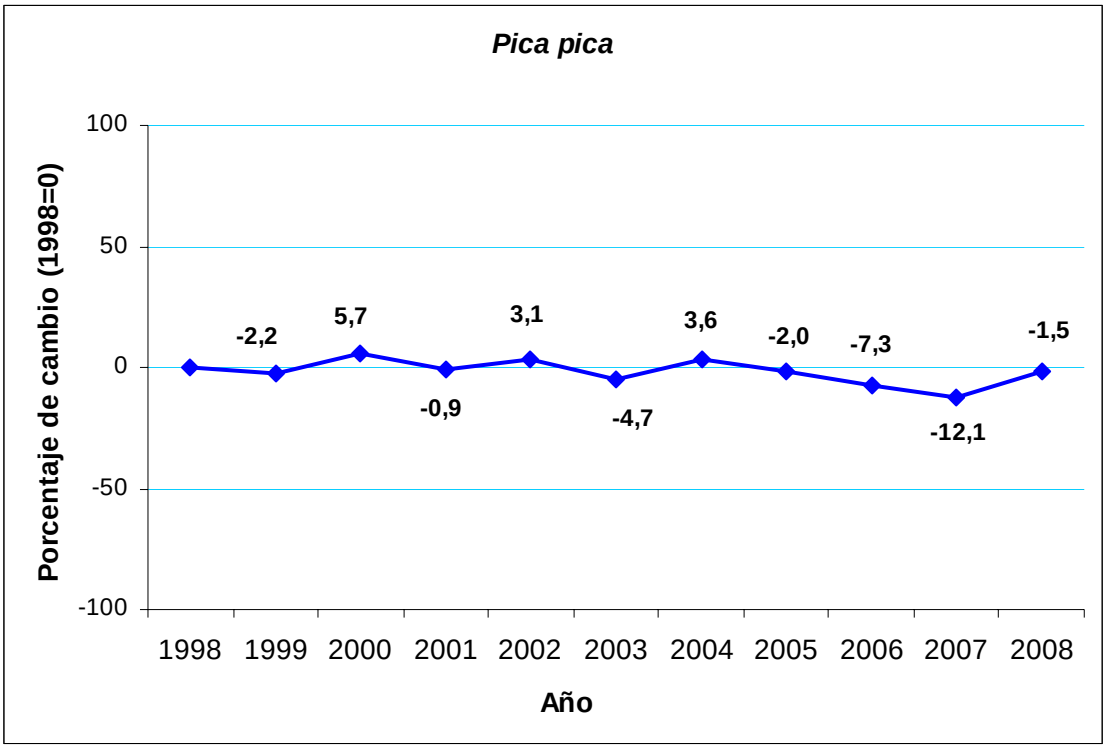

Pito real

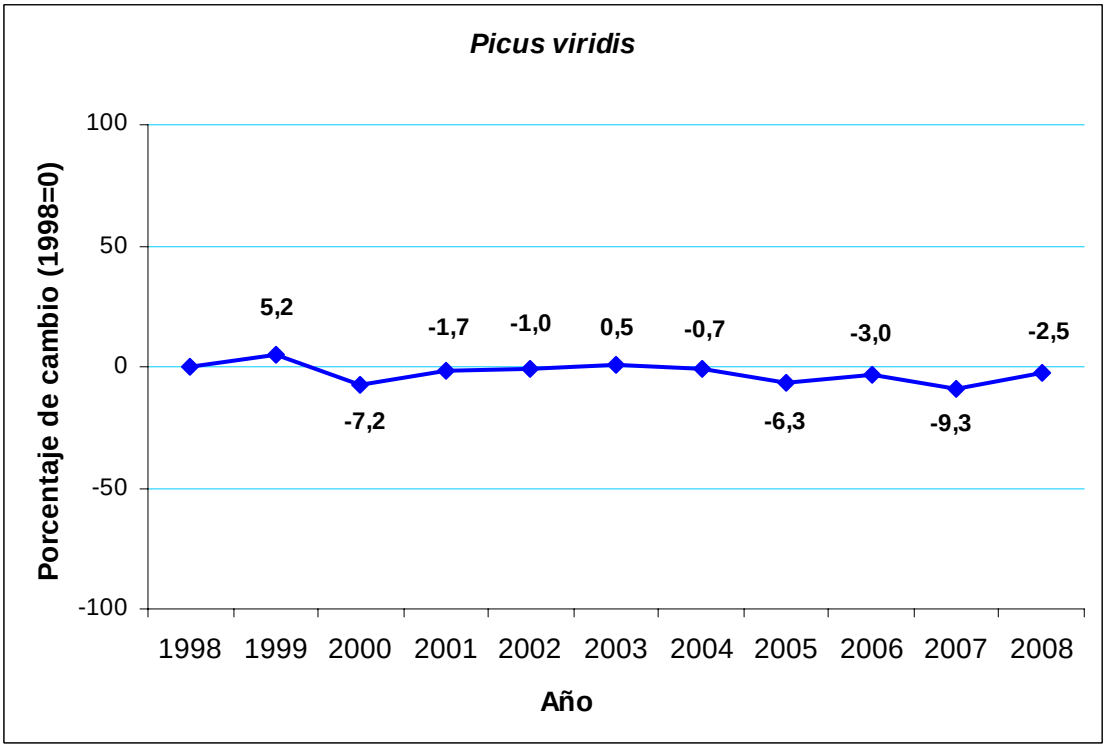

Mosquitero papialbo

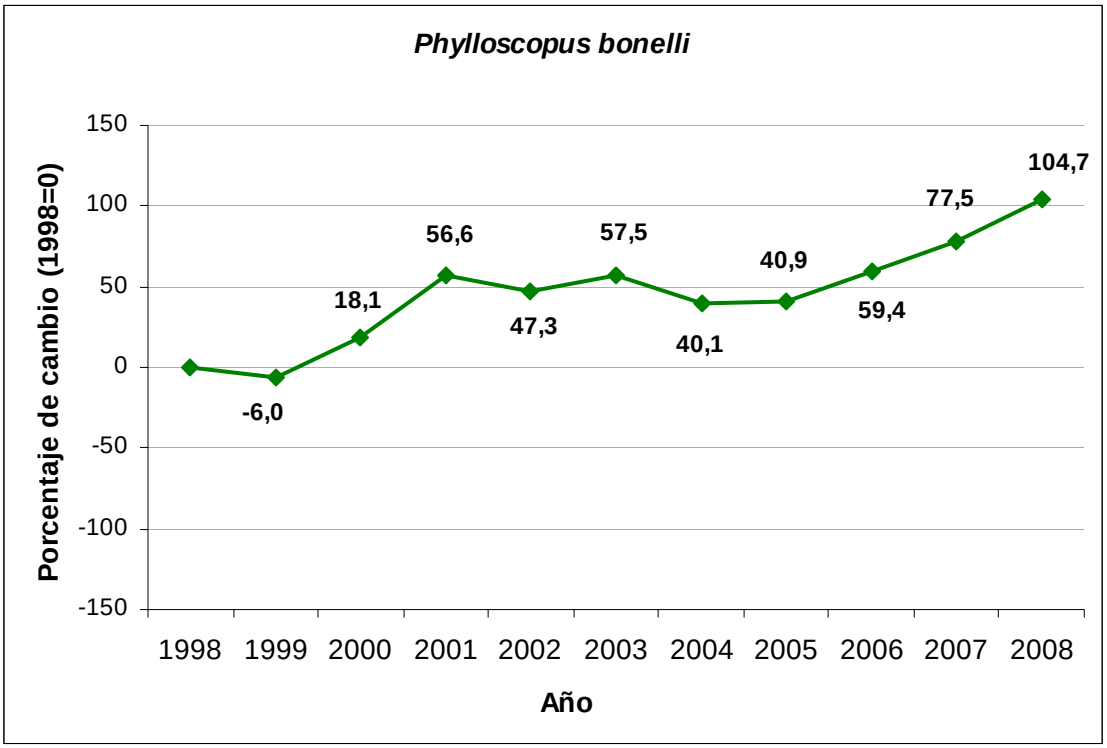

Acentor común

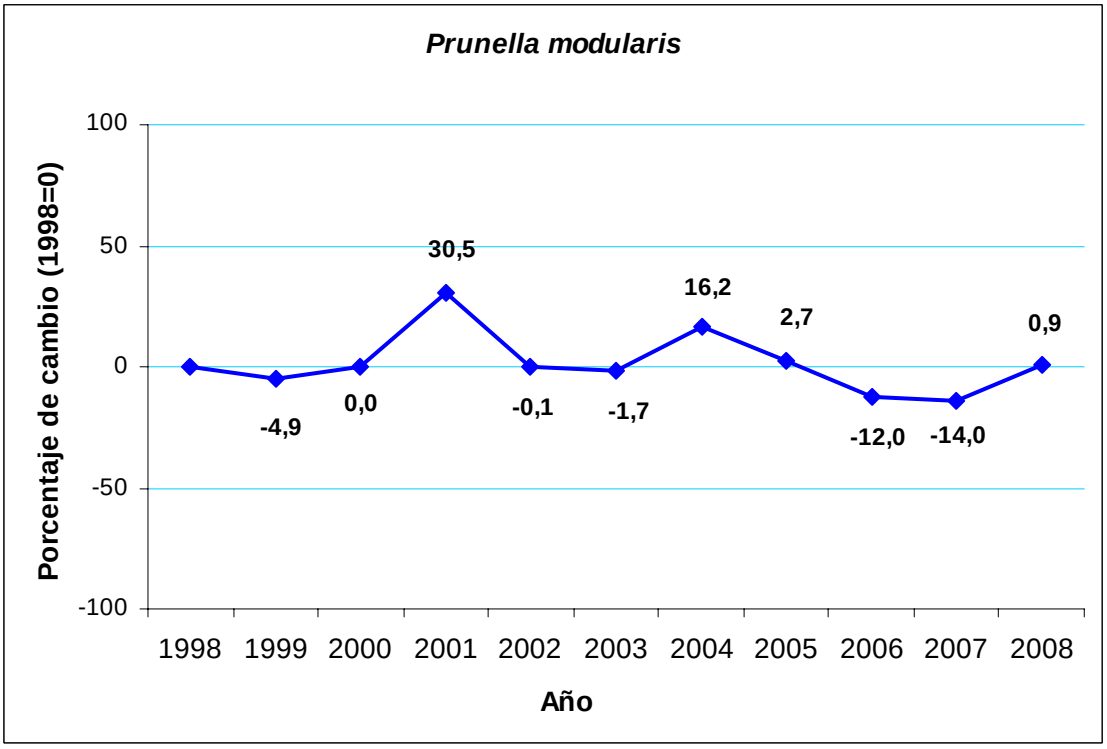

Chova piquirroja

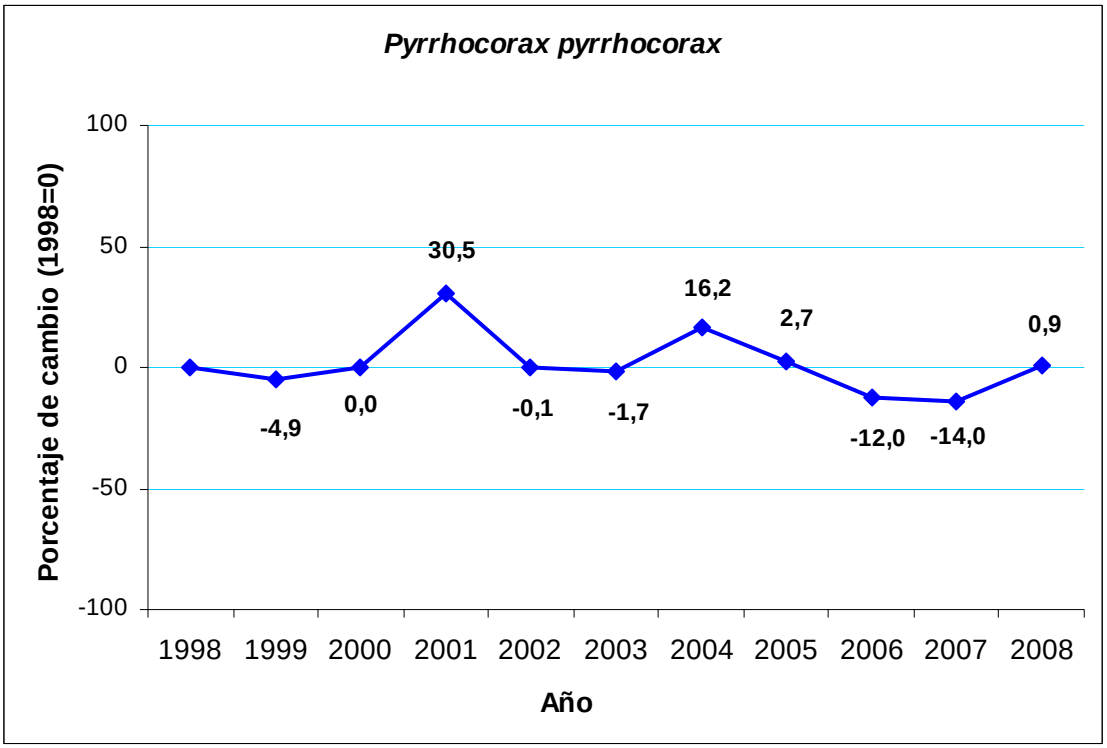

Reyezuelo listado

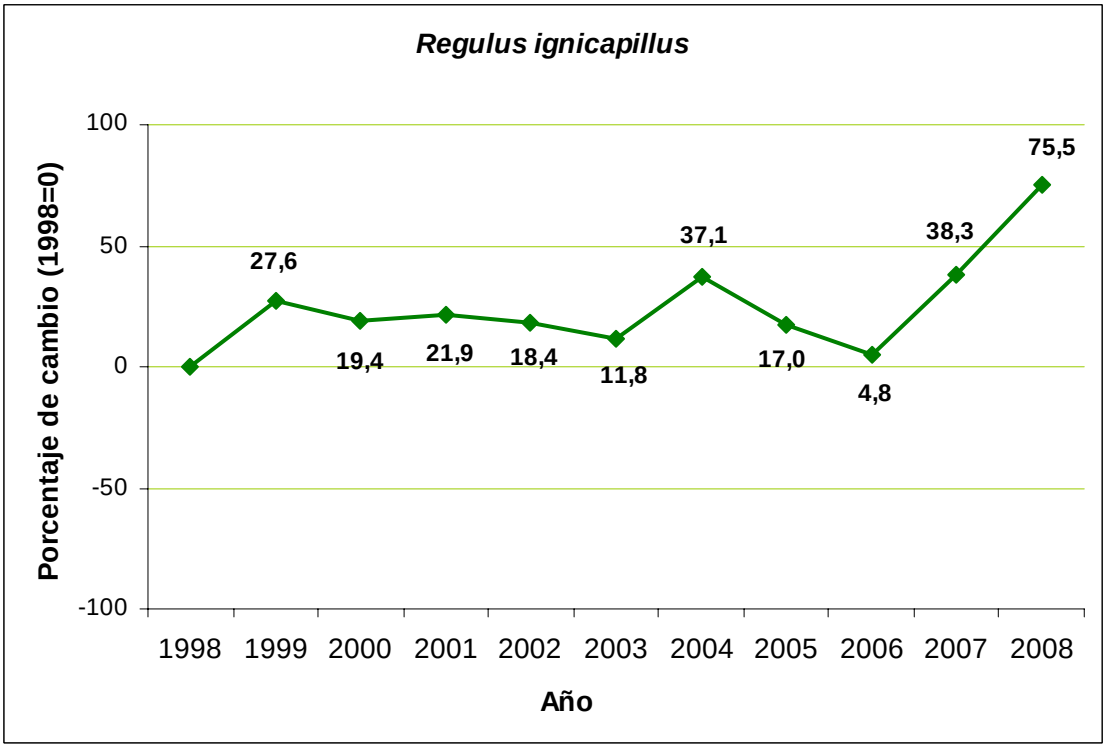

Avión zapador

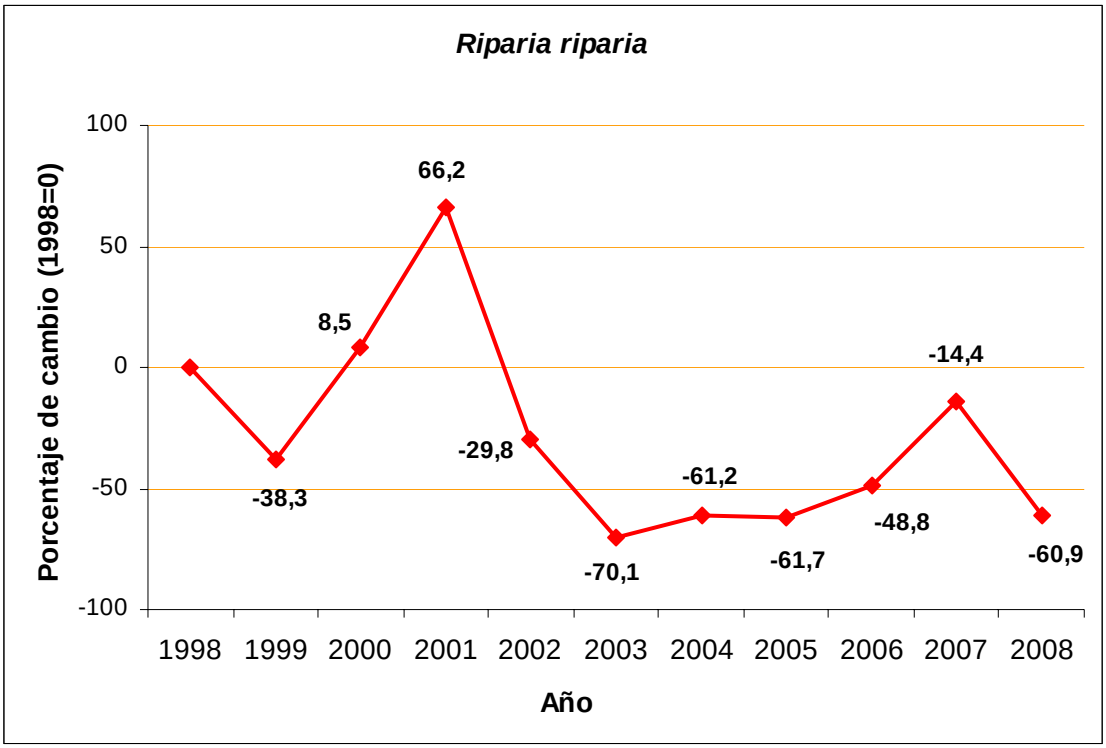

Tarabilla norteña

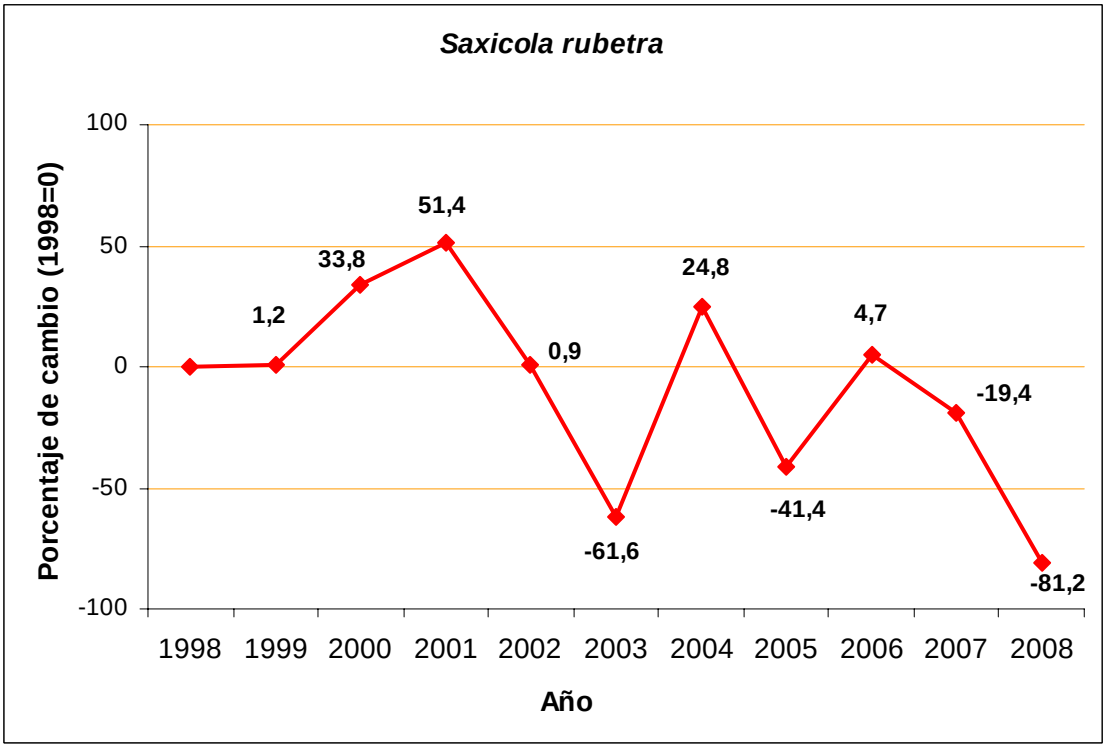

Tarabilla común

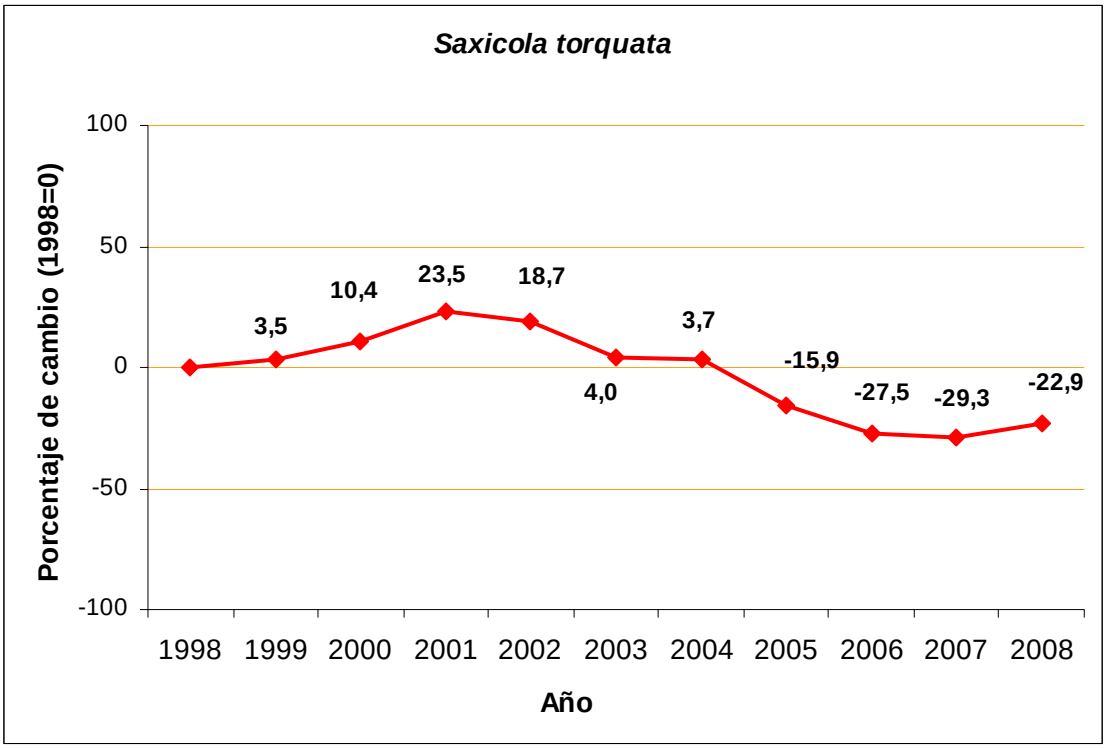

Verdecillo

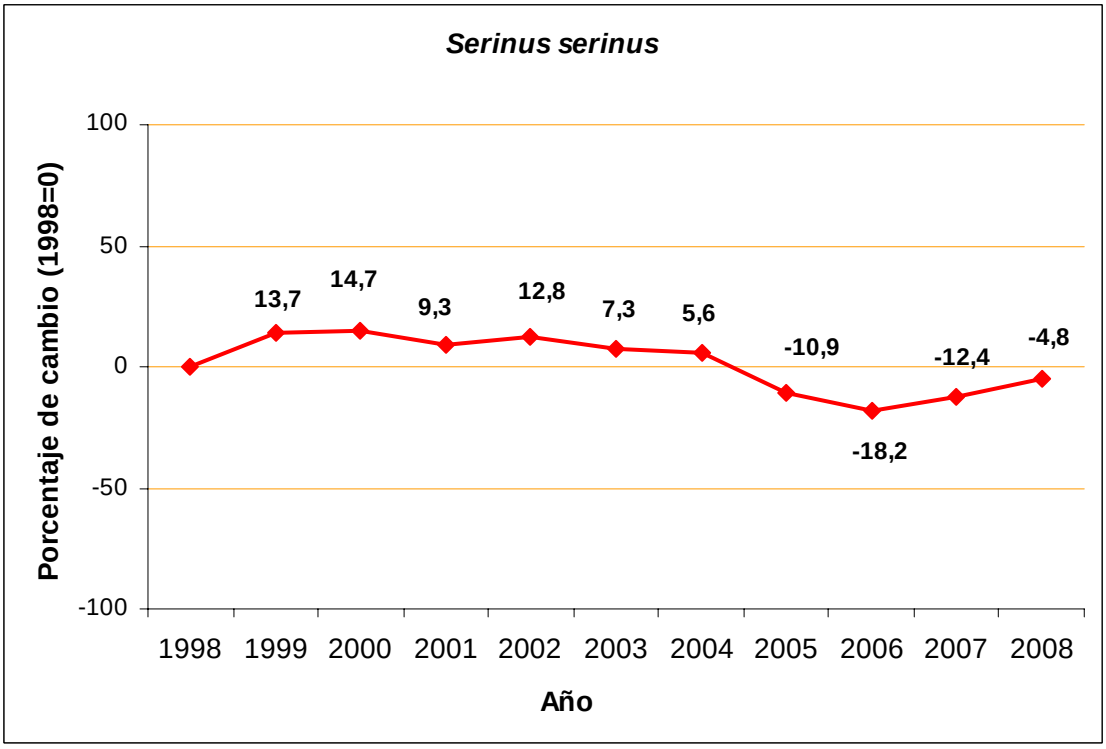

Trepador azul

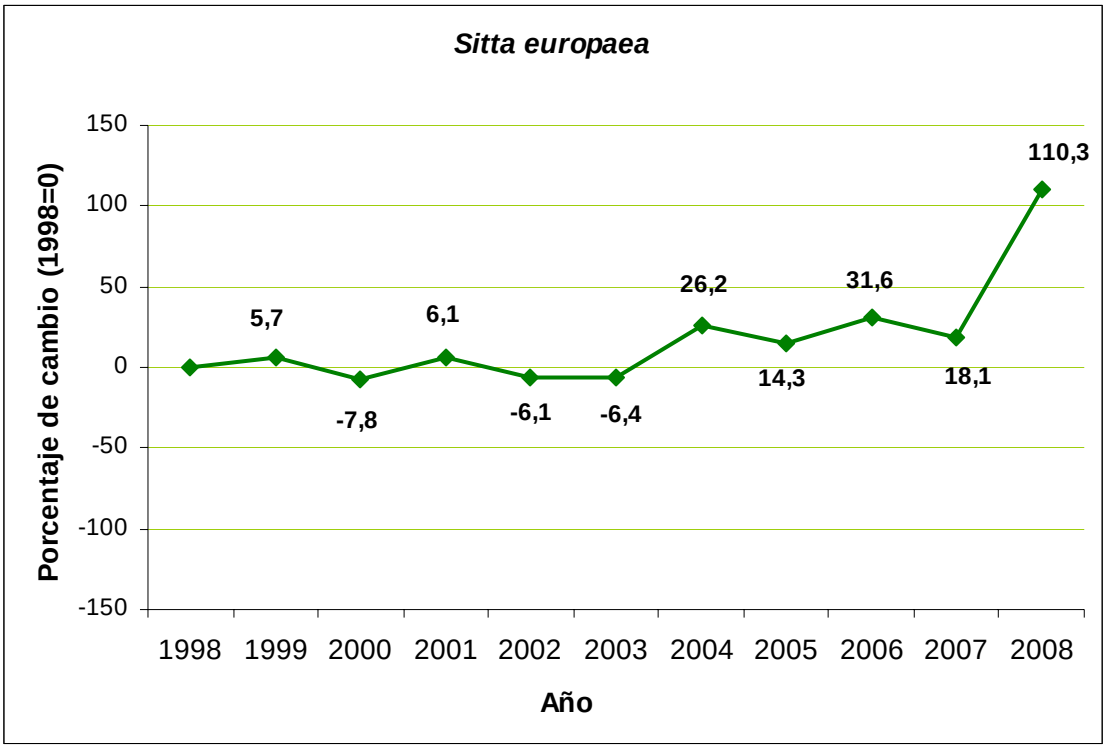

Tórtola turca

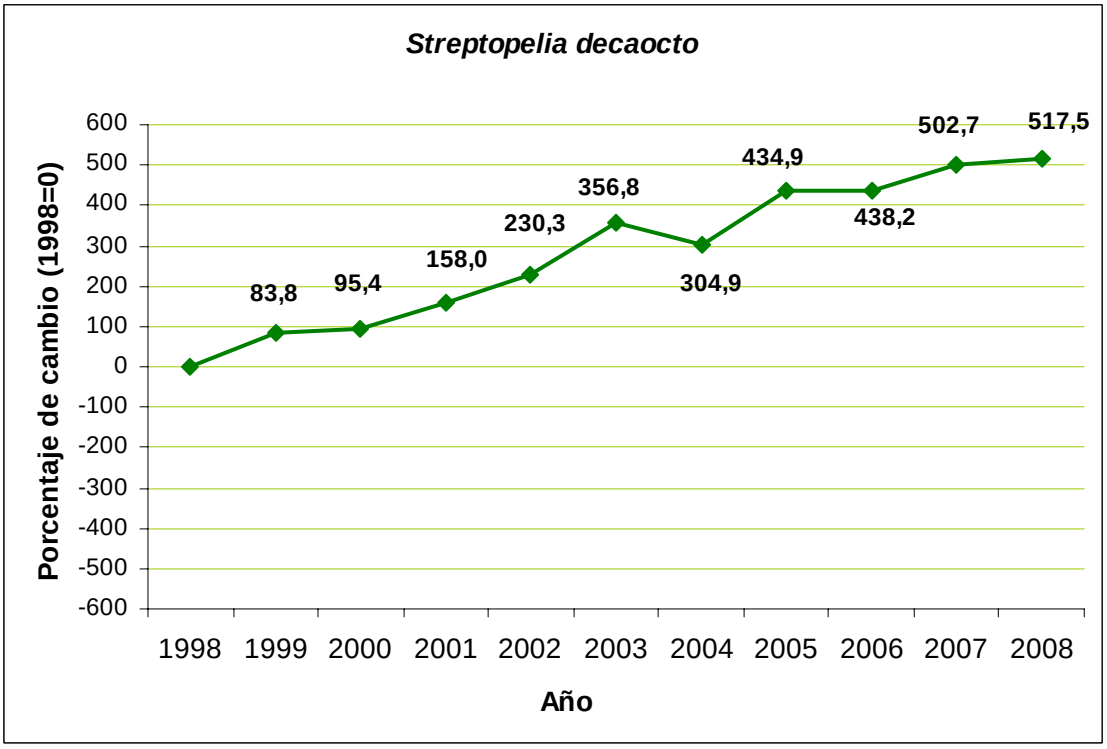

Tórtola europea

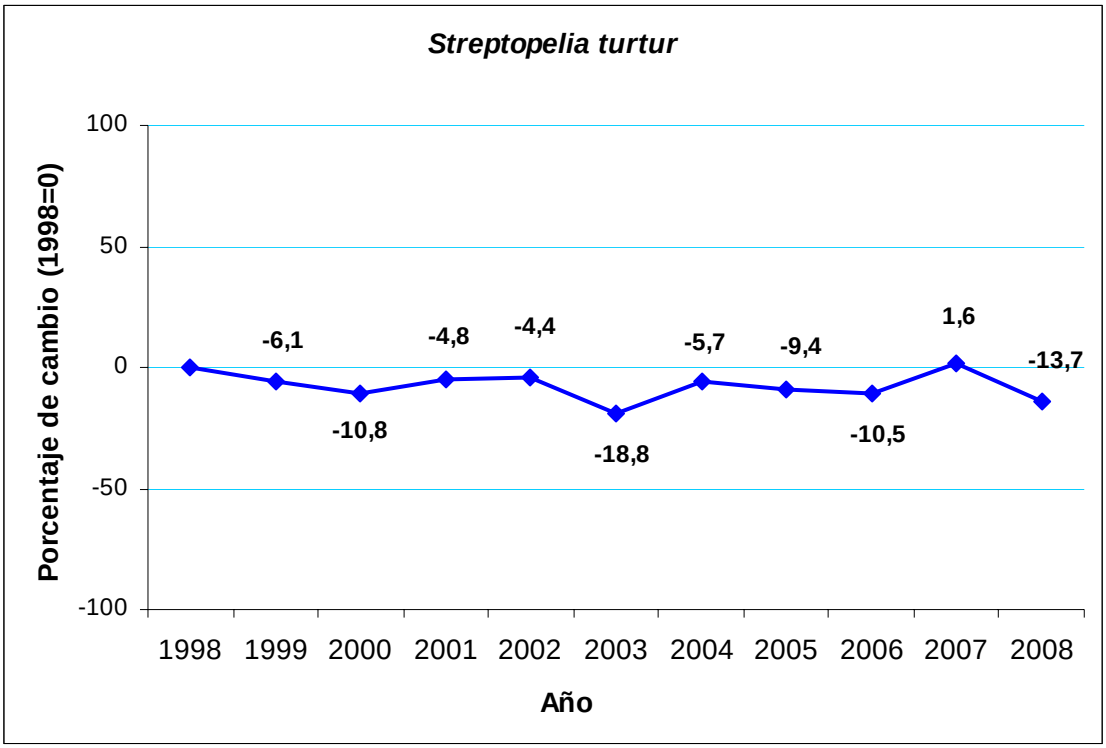

Estornino negro

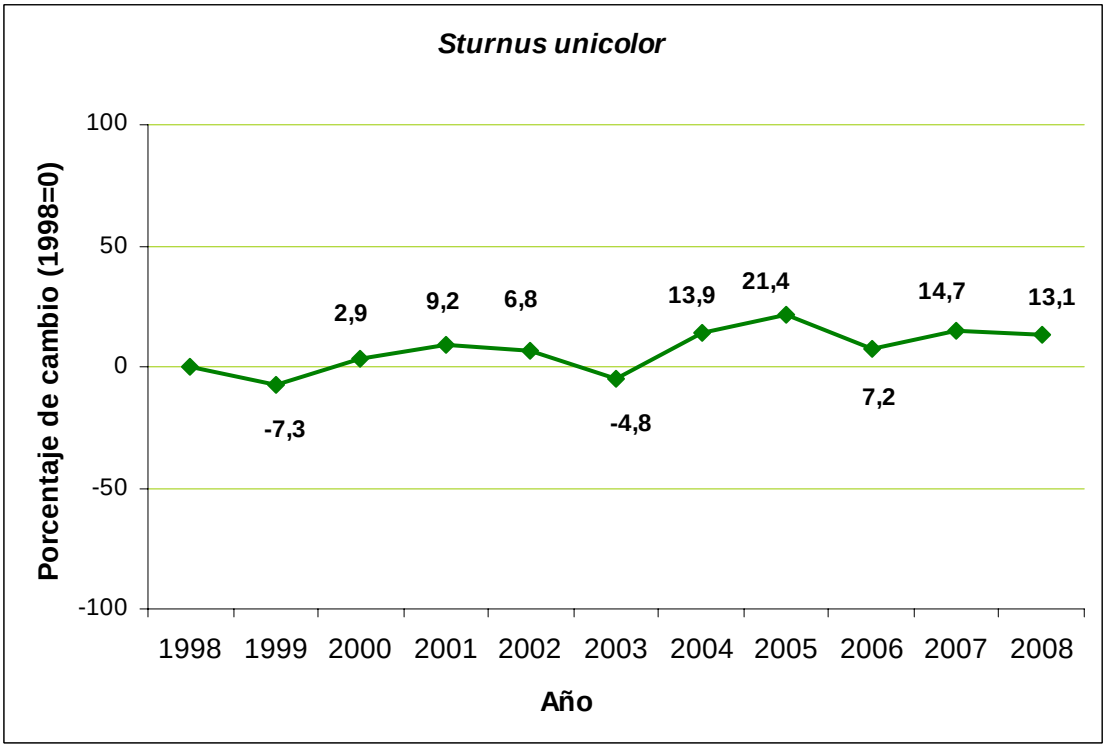

Curruca capirotada

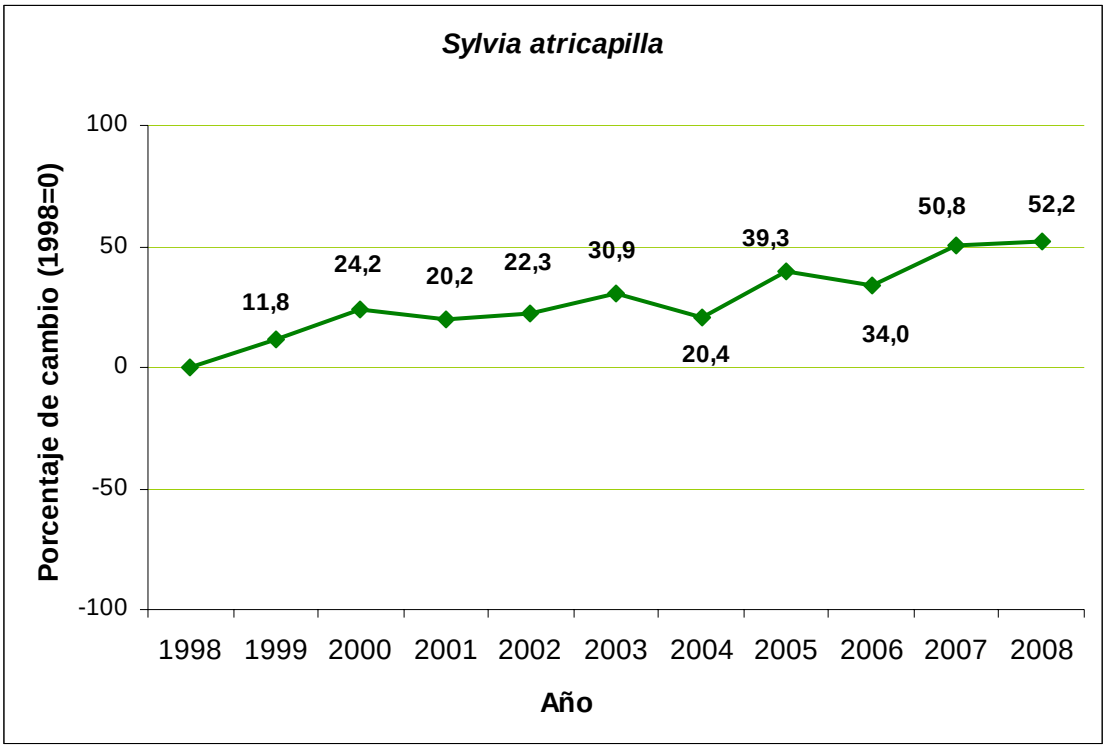

Curruca mosquitera

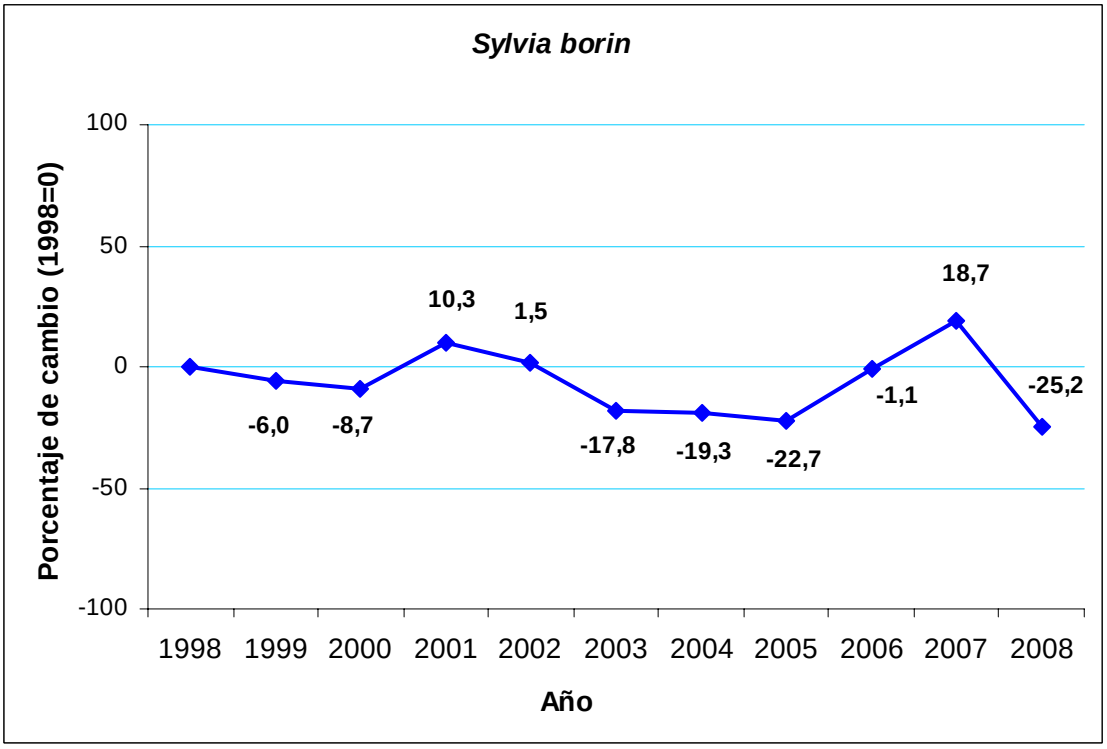

Curruca carrasqueña

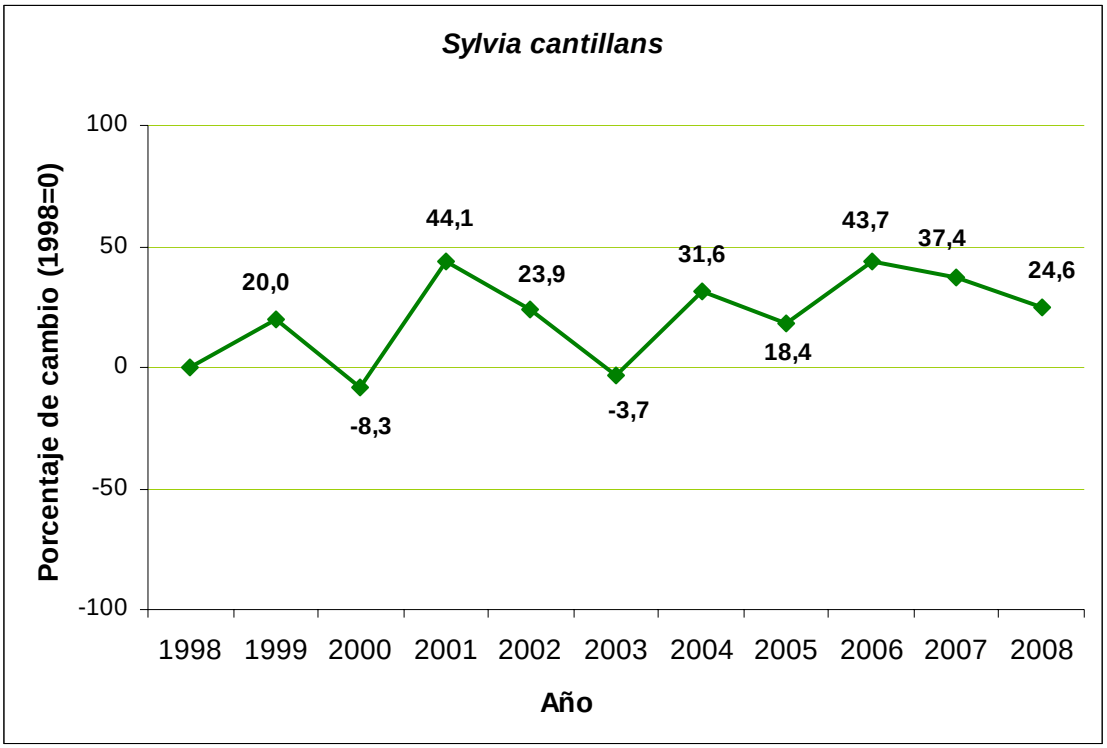

Curruca mirlona

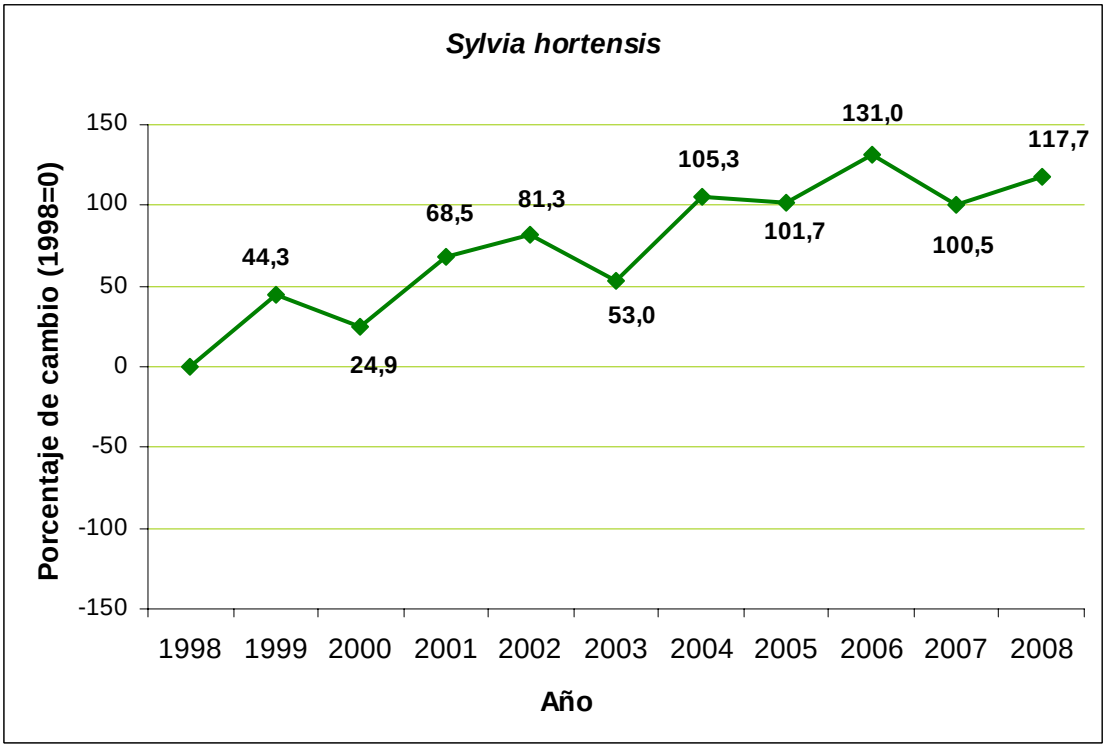

Curruca cabecinegra

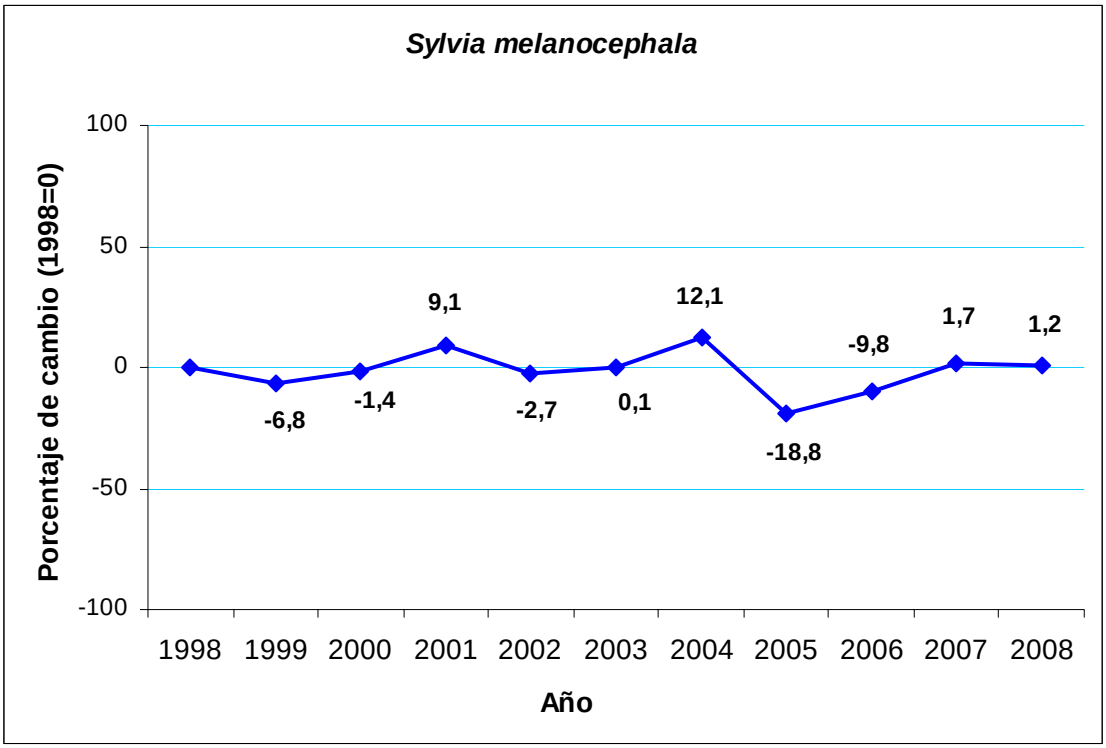

Curruca rabilarga

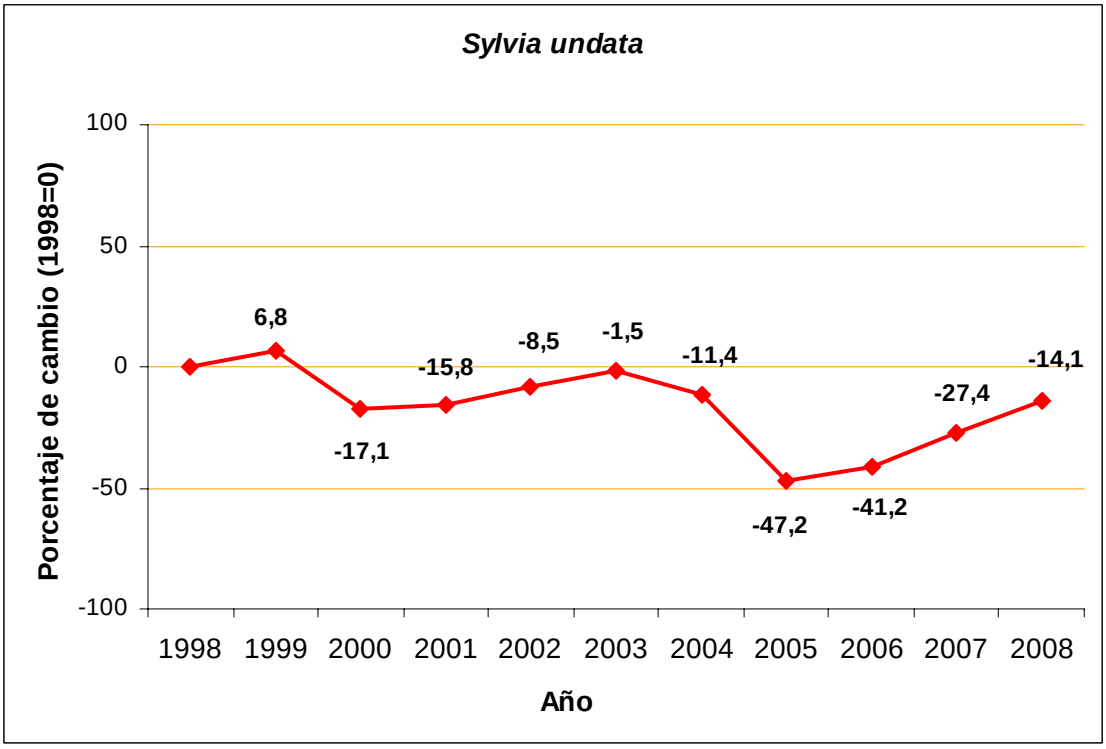

Sisón común

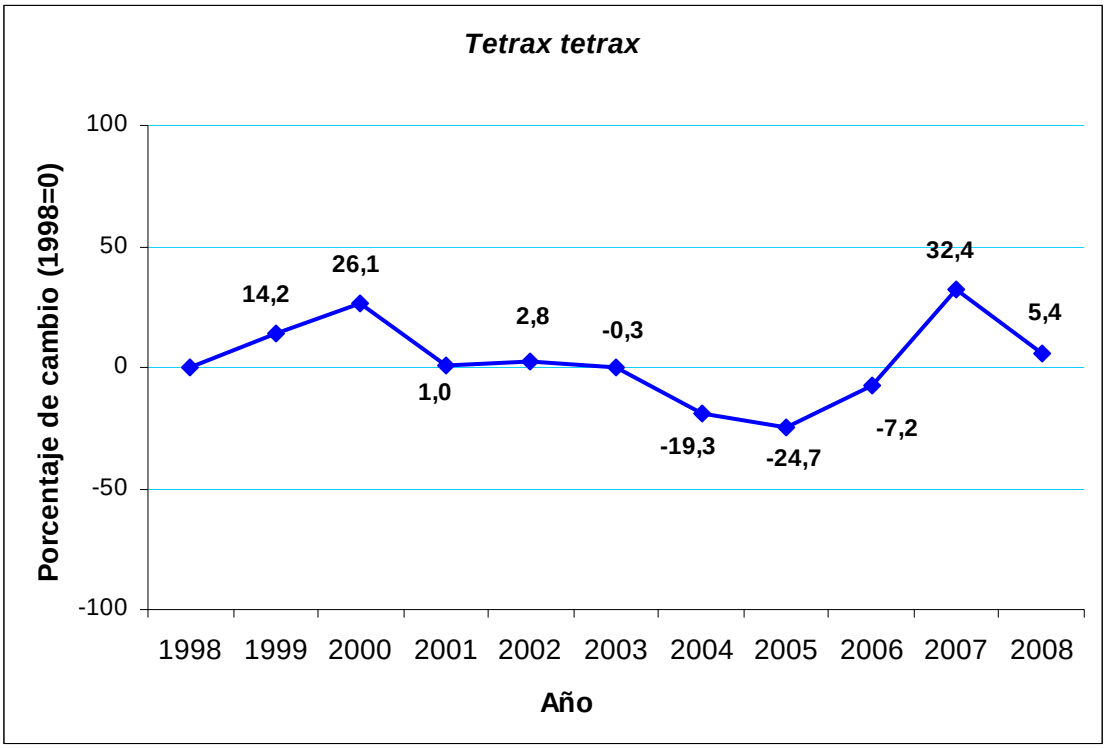

Chochín común

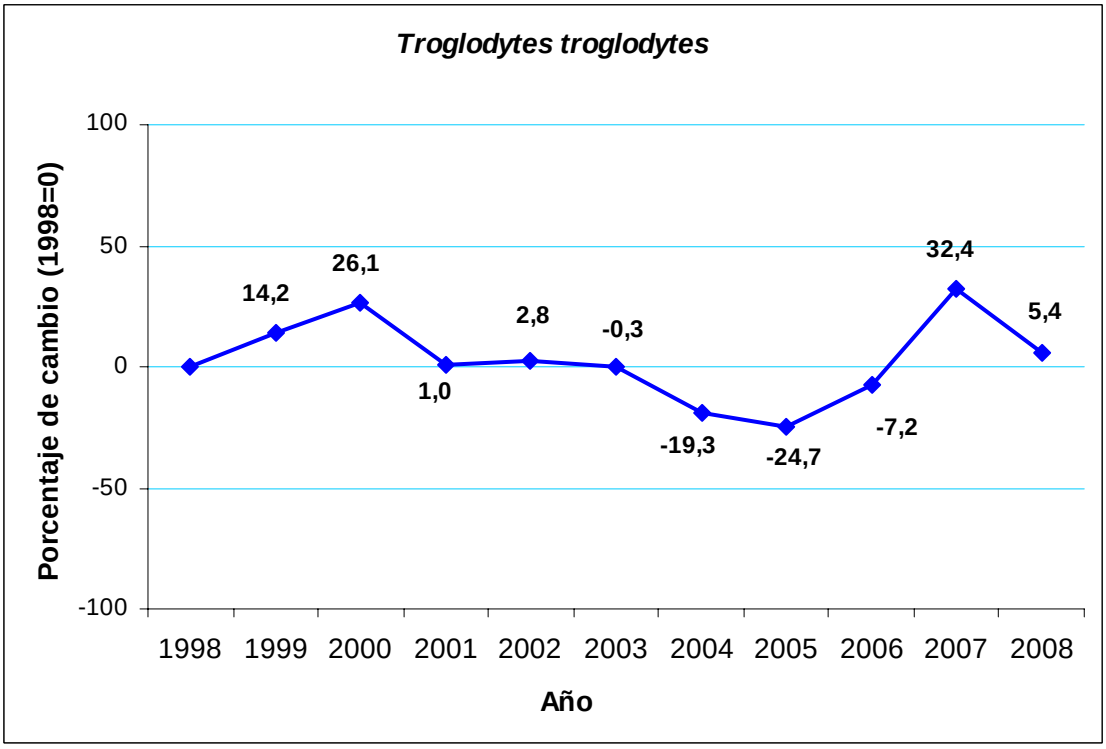

Mirlo común

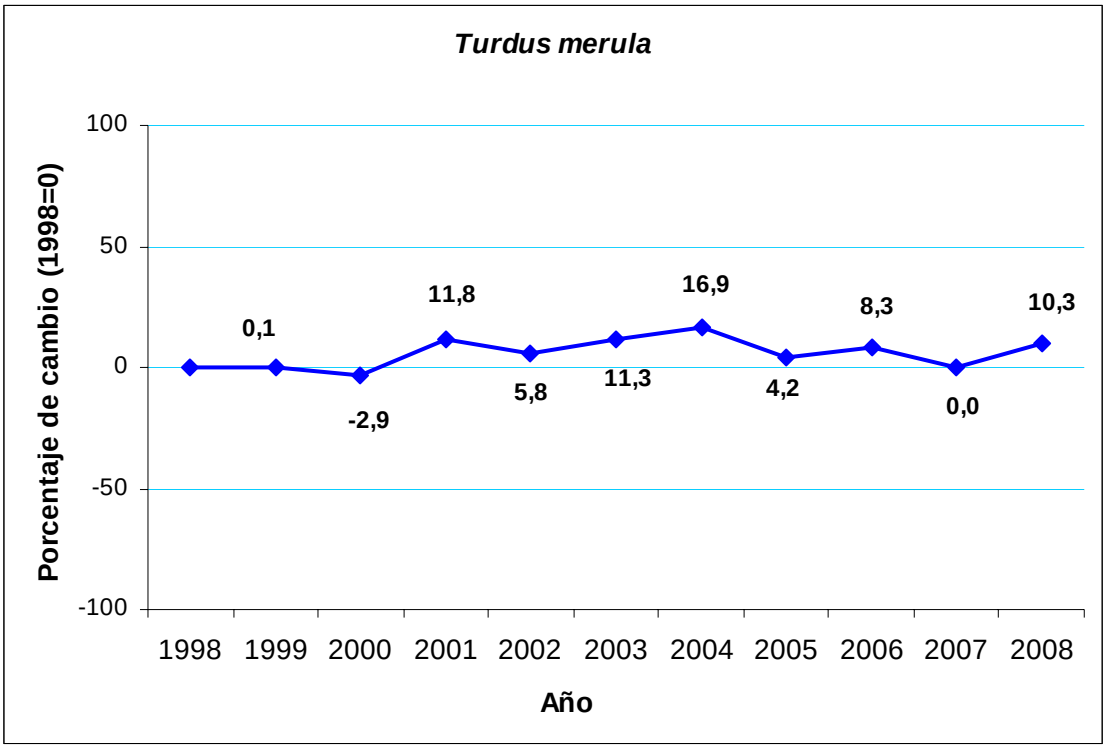

Zorzal común

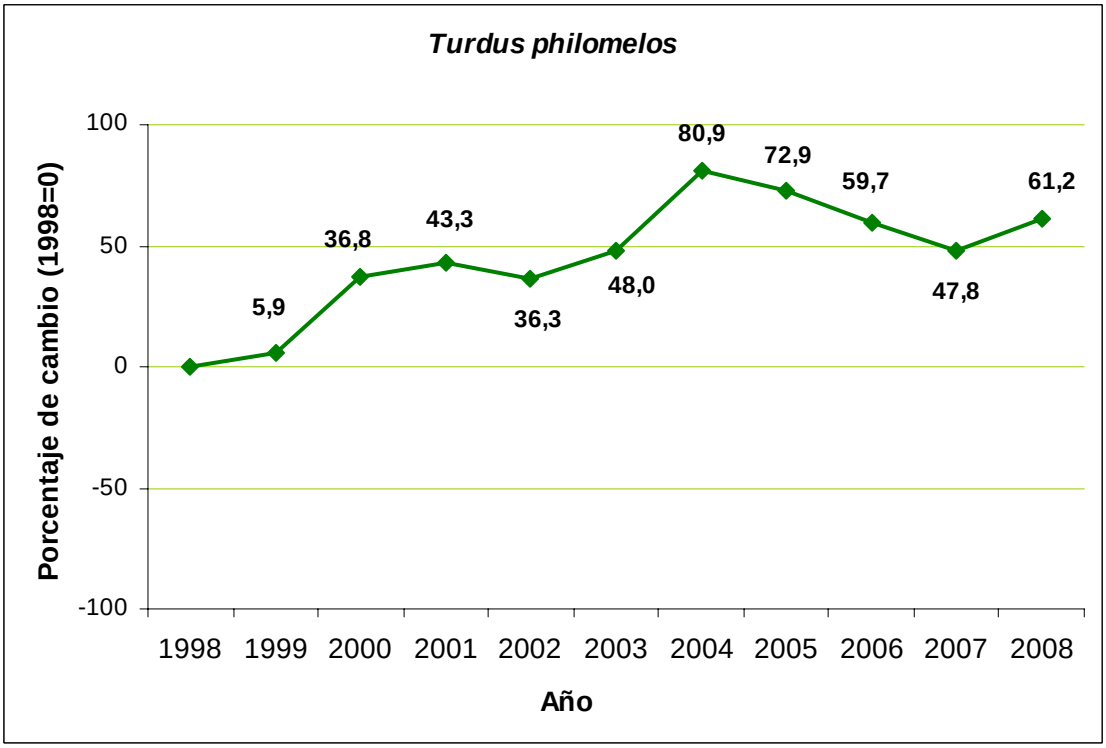

Zorzal charlo

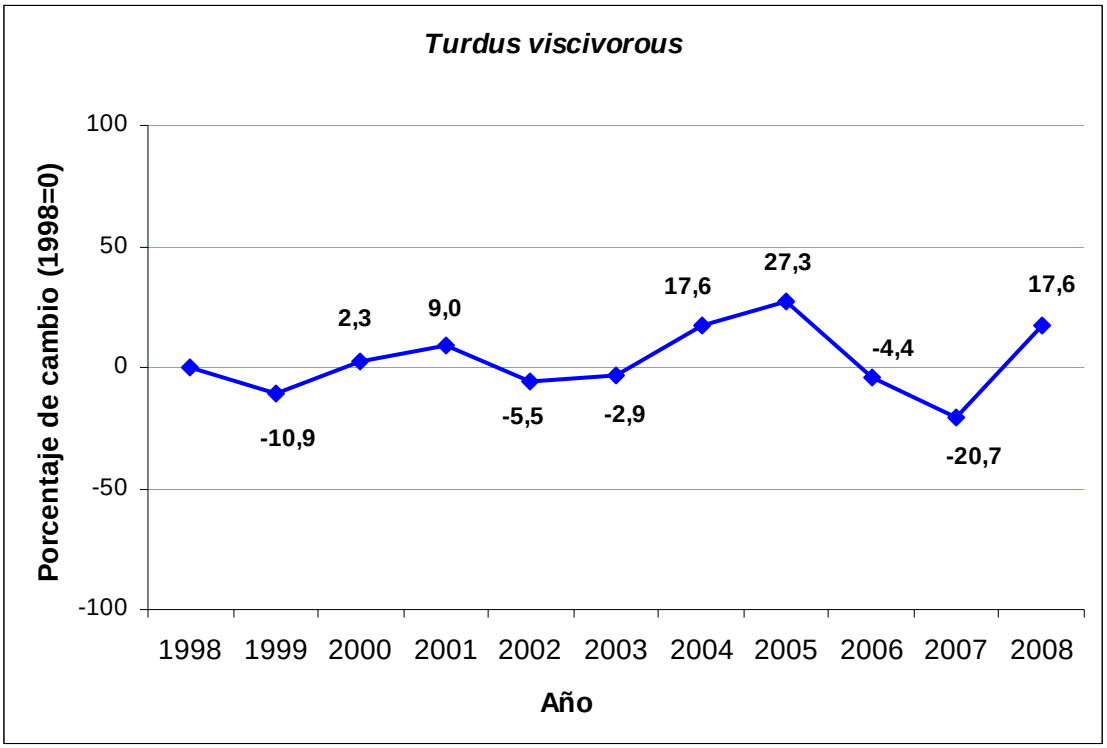
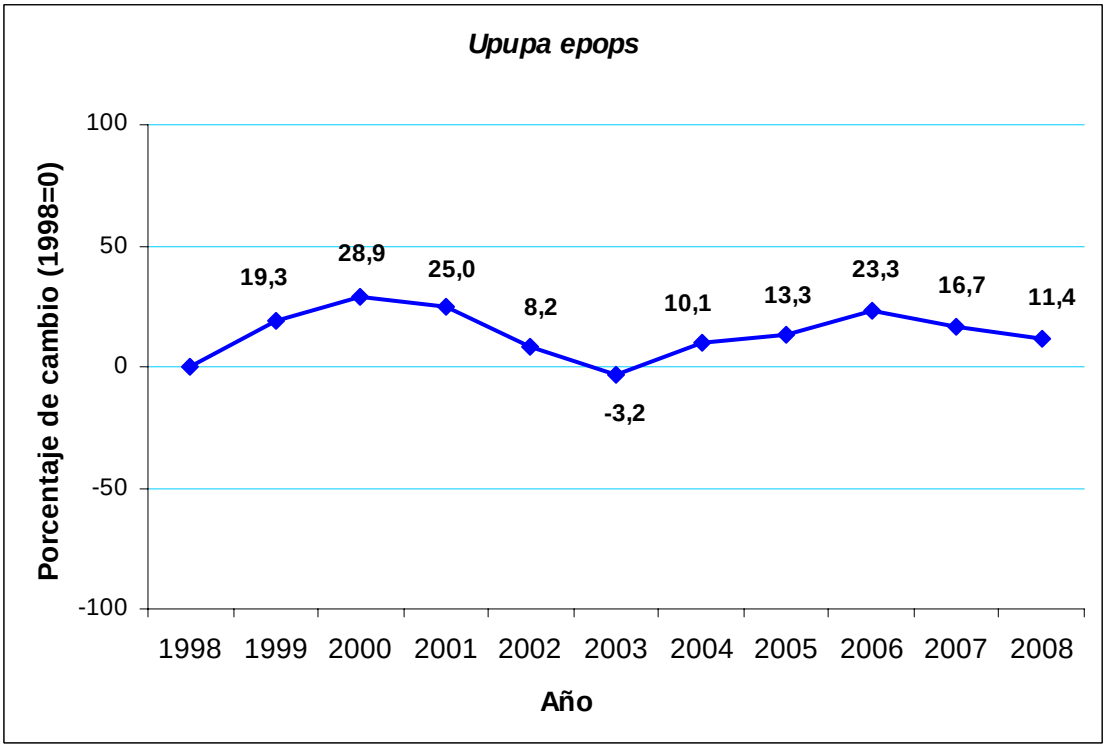
Abubilla